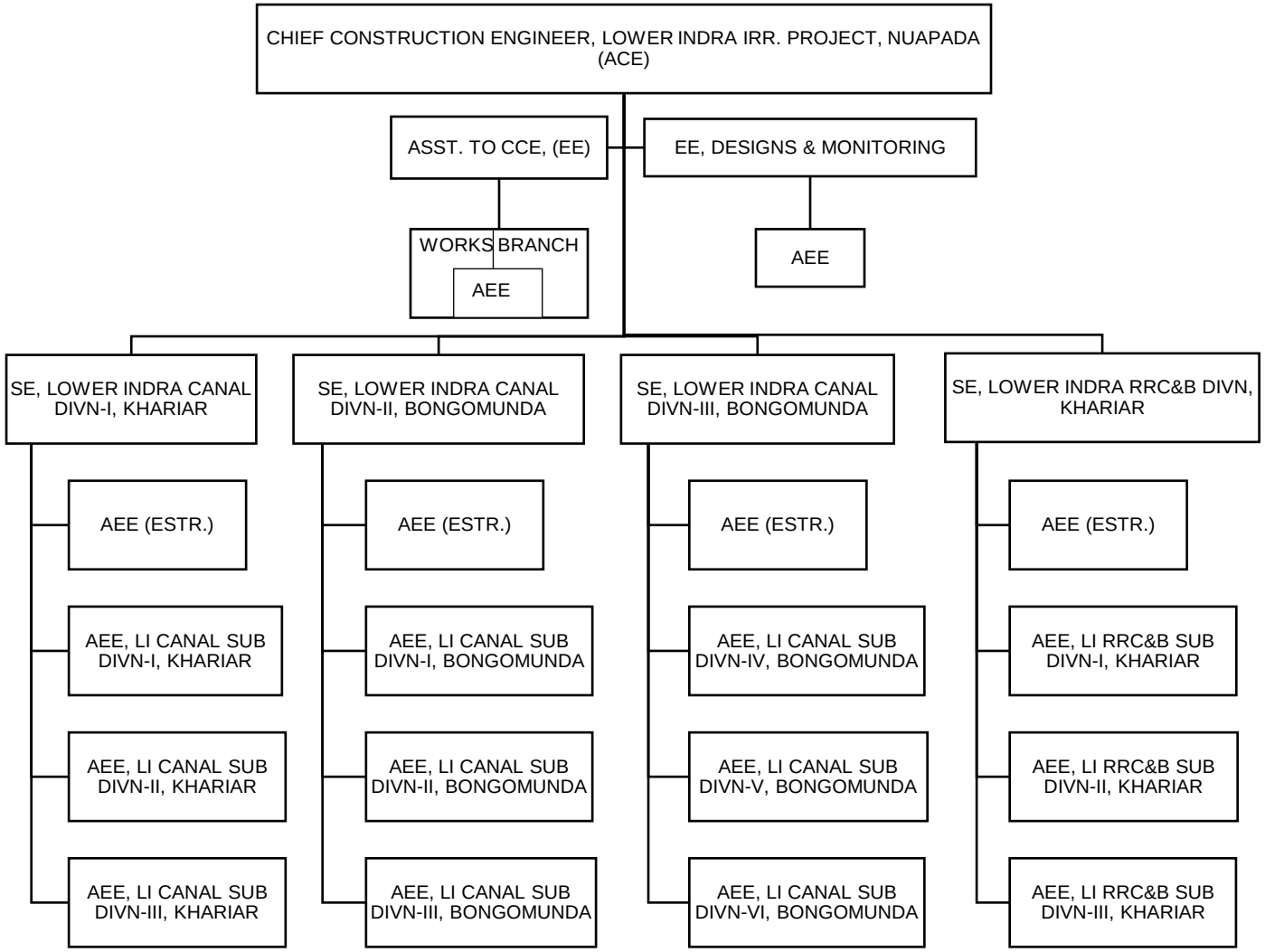LOWER INDRAVATI IRRIGATION PROJECT