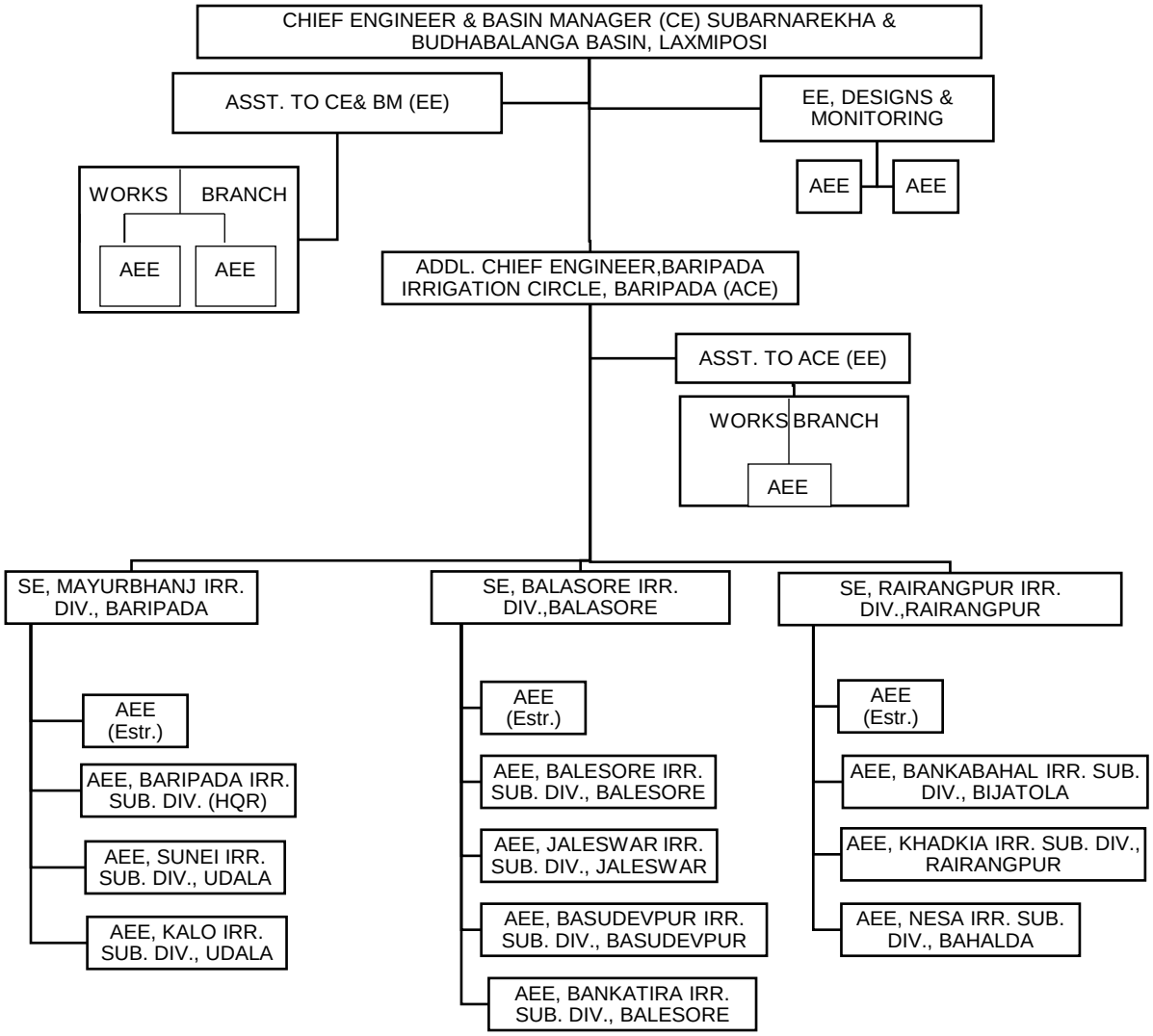SUBARNAREKHA & BUDHABALANGA BASIN