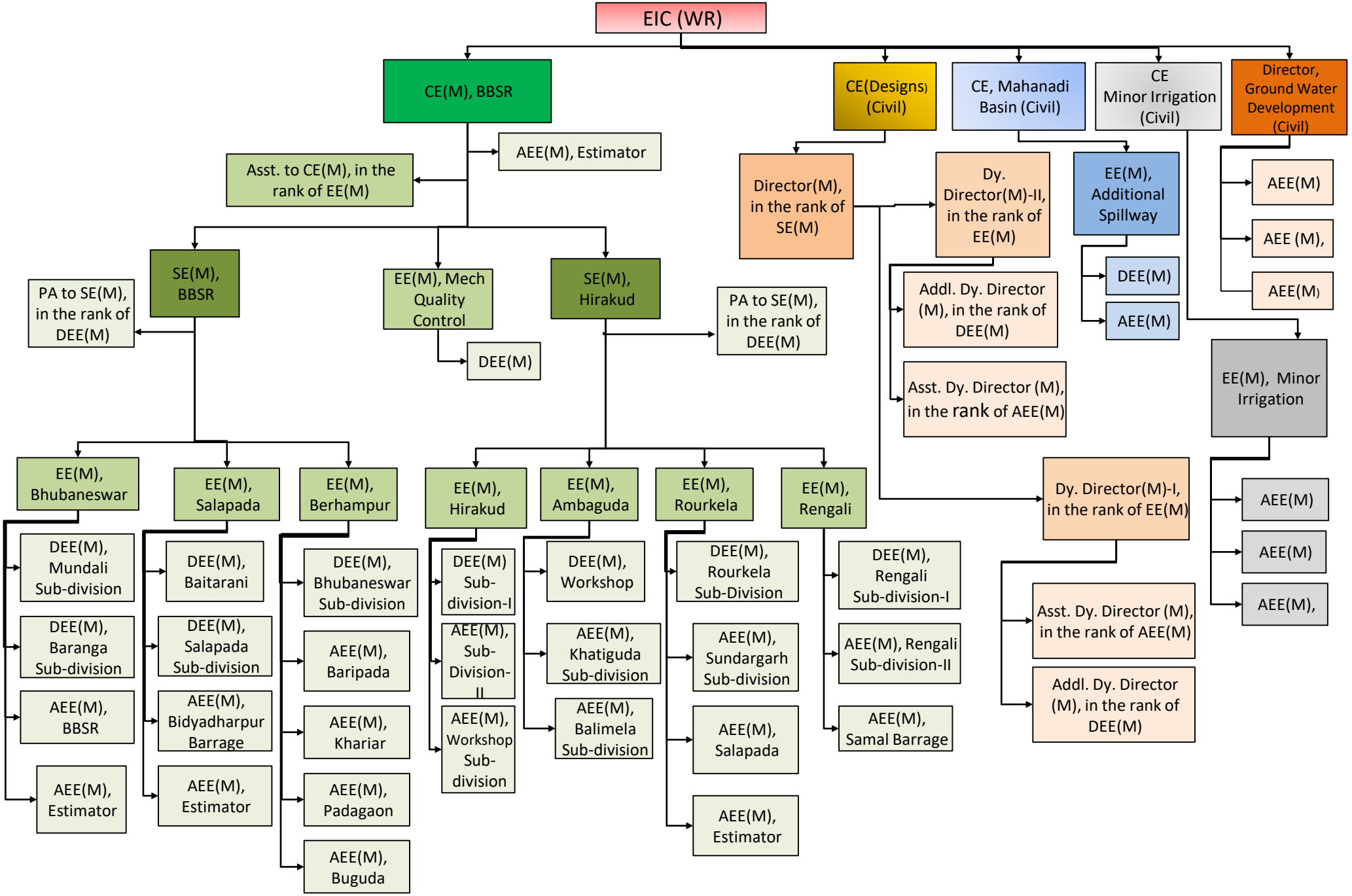ORGANOGRAM OF MECHANICAL WING UNDER DOWR