



Government of Odisha

## Department of Water Resources

# Flood Bulletin, 2022

Volume No.6

Date: 06.06.2022

Time: 15.00 Hrs

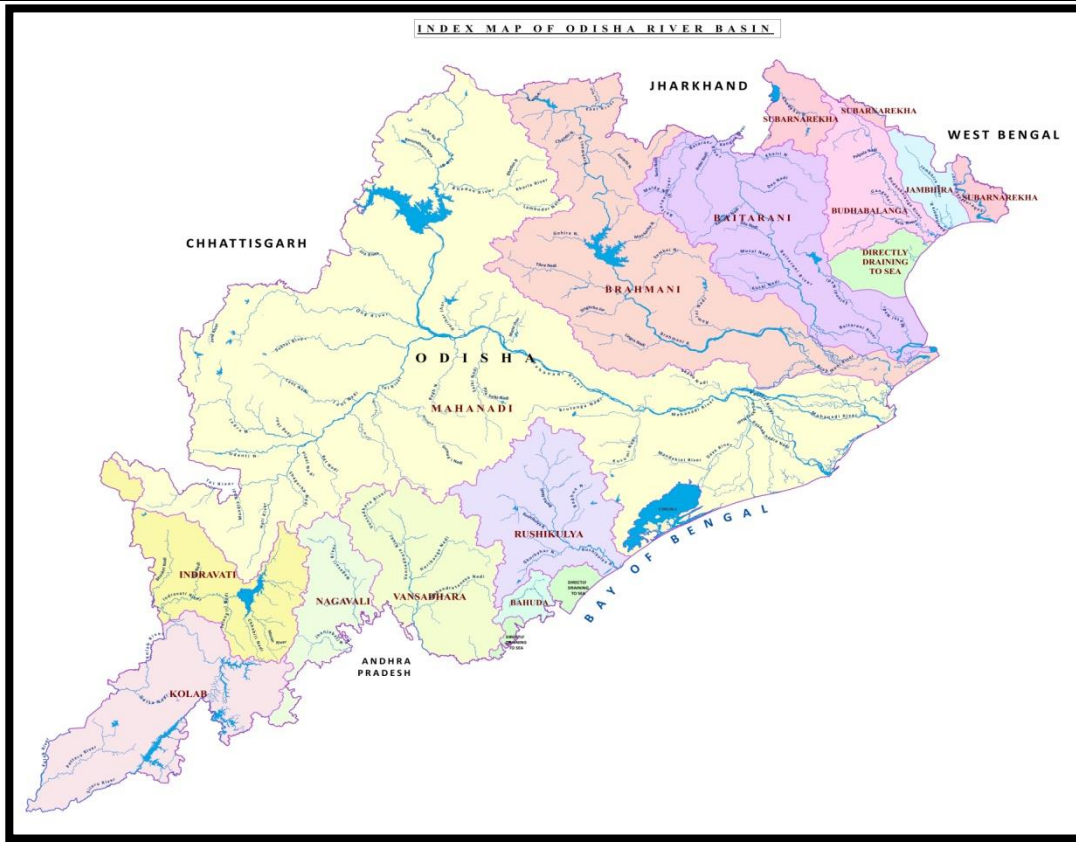

## Contents

- Status of River Gauge
- Status of Reservoirs
- IMD Weather Bulletin
- River Discharge
- Rainfall Situation
- IMD Forecast

## Flood Cell

Office of the Engineer-in-Chief, Water Resources, Odisha

SechaSadan, Bhubaneswar

Tel: 0674-2395951, 2395953 e-Mail: [floodcelleicwr@gmail.com](mailto:floodcelleicwr@gmail.com)

url : [dowr.odisha.gov.in](http://dowr.odisha.gov.in)

## Status of River Gauge

Date: 06.06.2022

Level in m.

Name of River	Gauge Site	Danger Level	Warning Level	Time (Hrs)	Present Level	Trend	Highest Recorded Level	
							Level	Date
Mahanadi	Khairmal	109.00	108.00	0800	99.36	S	108.31	19.09.08
	Tikarpara	-	-	0800	54.29	F	74.98	30.08.82
	Naraj (IB)	26.41	25.41	0800	21.05	S	27.61	31.08.82
Kusabhadra	Nimapara	10.76	9.85	0800	3.14	S	11.60	31.08.82
Devi	Alipingala	11.76	10.85	0800	1.8	S	13.05	20.09.08
Brahmani	Panposh	178.42	177.51	0800	171.2	S	181.44	24.09.11
	Rengali	88.00	-	0800	76.6	S	92.25	18.08.75
	Talcher	62.91	-	0800	54.4	F	65.53	19.08.75
	Jenapur	23.00	22.00	0800	18.14	F	24.78	20.08.75
	Indupur	8.23	-	0800				
Baitarani	Champua	376.41	375.33	0800	370.91	F	379.06	23.09.11
	Swampatna	311.10		0800	304.6	S	315.66	14.08.75
	Anandapur	38.36	37.44	0800	31.98	S	41.35	23.09.11
	Akhuapada	17.83	17.83	0800	14.88	S	21.95	16.08.60
Budhabalanga	Chandanpur	-		0800			129.82	12.10.73
	Baripada	30.92		0800	21.18	S	37.20	12.10.73
	Balimundali	-	-	0800	35.96	S	42.20	1995
	NH5-Govindapur	8.13	7.21	0800	0.5	F	9.67	12.10.73
Subarnarekha	Jamshedpur	123.5	122.5	0800	115.38	S	129.82	12.10.73
	Jamsolaghat	49.16	48.32	0800	43.76	S	56.91	03.09.78
	Rajghat	10.36	9.45	0800	3.4	S	12.69	19.06.08
Rushikulya	Sorada	81.99	80.99	0800	77.61	S	83.21	04.11.90
	Madhabarida	60.65		0800	56.06	S	61.44	18.10.99
	Purusottampur	16.835	15.835	0800	11.66	S	19.655	04.11.90
Vansadhara	Gudari	-	-	0800	114.02	S	121.82	17.09.80
	Gunupur	84.00	83.00	0800	79.96	S	88.75	17.09.80
	Kashinagar	54.60	54.1	0800	52.15	S	58.93	18.09.80

N.B . : R = Rising, F= Falling, S= Steady, N.R = Not Received

**River Discharge****Date: 06.06.2022****Discharge in Cusec**

Name of the River	G&D Site	Time (Hrs)	Discharge
Mahanadi	Khairmal	0800	8200
	Barmul	0800	9250
	Mundali	0800	Below Gauge
Tel	Patharla	0800	9149
Brahmani	Pankapal	0800	6985
Baitarani	NH.5-Akhuapada	0800	
Subarnarekha	Rajghat	0800	1586

**Major Reservoirs****Date: 06.06.2022**

Name of the Reservoir	Dead Storage Level	FRL/ MWL	Time (Hrs)	Reservoir Level / %age LS Filled up	Inflow	Outflow	Gates Open (Nos)
1.Hirakud	590 ft	630 ft	0800	<u>601.54 ft</u> 17.3%	160.0 Cusec	6359.0 Cusec	0
2.Rengali	109.72 m	<u>123.5 m</u> 125.4 m	0800	<u>110.16 m</u> 1.8%	19.26 Cumec	0.01 Cumec	0
3.U. Indravati	625 m	<u>642 m</u> 643 m	0800	<u>629.43 m</u> 19.7%	5.30 Cumec	22.08 Cumec	0
4.Upper Kolab	844 m	858 m	0800	<u>845.33 m</u> 5.2%	2.96 Cumec	8.61 Cumec	0
5.Balimela	1440 ft	<u>1516 ft</u> 1518 ft	0800	<u>1449.40 ft.</u> 7.7%	690.0 Cusec	4367.24 Cusec	0
6.Machhkund (Jalaput)	2685 ft	2750.0 ft	0800	<u>2693.95 ft.</u> 5.1%	423.68 Cusec	1347.44 Cusecs	0
7.Salandi	50.24 m	<u>82.3 m</u> 83.21m	0600	<u>74.32 m.</u> 57.1%	1.41 Cumec	3.32 Cumec	0
8.Lower Indra	251 m	<u>265 m</u> 265 m	0800	<u>258.07 m</u> 33.3%	0.36 Cumec	3.07 Cumec	0

**Average Inflow into & Outflow from Reservoir**

Reservoir	Inflow	Outflow	Observation Period
Hirakud	160.0 Cusec	6359.0 Cusec	During last 24Hrs ending 08:00Hrs of 06.06.22
Rengali	19.26 Cumec	0.01 Cumec	During last 24Hrs ending 06:00Hrs of 06.06.22

**Travel Time of Flow in Mahanadi**

Hirakud Dam	115 km	Khairmal	106 km	Barmul	95 km	Mundali
	12-18 Hrs		12-16 Hrs		12-16 Hrs	

## Live Storage Position of Major & Medium Reservoirs (06.06.2022)

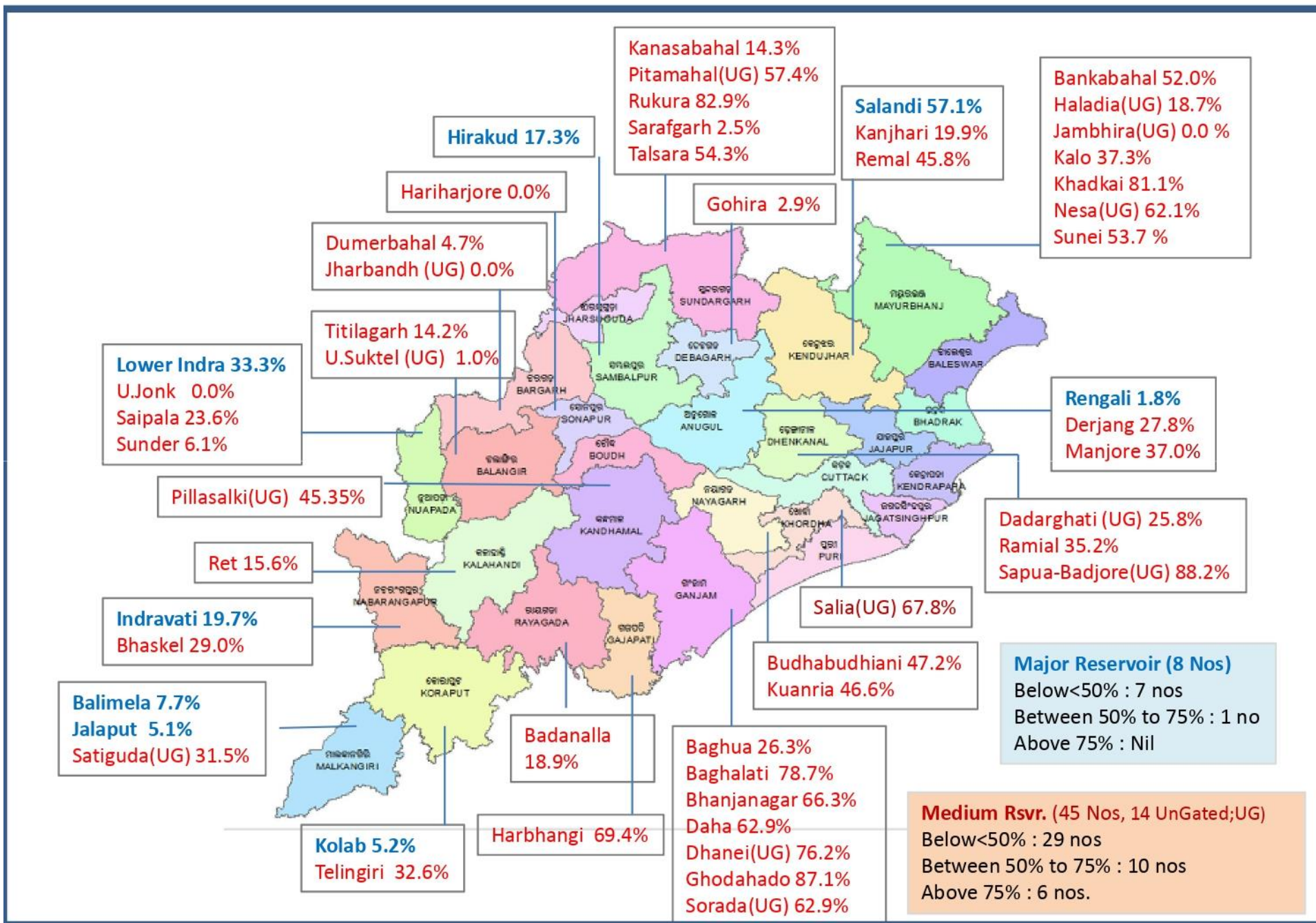

□□□□ □□□□  
□□□□ □□□□ □□□□□□□□  
□□□□□□

(□□□□□□ □□□□□□□□  
□□□□□□□□□□)  
□□□□ : □□□□□□□□□□□□  
□□□□□□□□□□, □□□□□□□□□□  
□□□□ □. □□□□□□□□□□ &  
□□□□□□□□□□  
□□□□□□ □.□□□□□□□□□□ &



**GOVERNMENT OF INDIA**  
INDIA METEOROLOGICAL DEPARTMENT  
(Ministry of Earth Sciences)  
**METEOROLOGICAL CENTRE**  
**BIJUPATNAIK AIRPORT**  
**BHUBANESWAR-751020**

**TELE: 2596010 & 2596116**  
**FAX : 2596010 & 2596093**  
**E-MAIL : imdbbsr@ori.nic.in**

Ref No: FM/HM Bulletin/06

Dated: 06/06/2022  
Time of Issue: 1300 hrs IST

### HYDROMET BULLETIN

#### 1) Synoptic Situation

- ◆ An eastwest trough runs from cyclonic circulation over East Uttar Pradesh to north Bangladesh across Bihar and SubHimalayan West Bengal & Sikkim at at 0.9 km above mean sea level.
- ◆ A cyclonic circulation lies over East Jharkhand & neighbourhood at 1.5 km above mean sea level.
- ◆ The Northern Limit of Monsoon (NLM) continues to pass through Lat. 15°N/ Long. 60°E, Lat. 15°N / Long. 70°E, Karwar, Chikmagalur, Bengaluru, Dharmapuri, Lat. 10°N/ Long. 80°E, Lat. 11.0°N/ Long. 83°E, Lat.14.0°N/Long.86°E, Lat.22.0°N/90°E, Lat.25.0°N/89°E, Siliguri and 27.50°N/88°E.

#### 2) a) River Sub-basin-wise Quantitative Precipitation Forecast (QPF)

S. No.	Basin Name	Sub-basin Name	QPF (mm)				
			Day-1 (06.06.22)	Day-2 (07.06.22)	Day-3 (08.06.22)	Day-4 (09.06.22)	Day-5 (10.06.22)
1	SUBARNAREKHA	SR	0.1-10	0.1-10	0	0	0
2	BURHABALANG	BB	0.1-10	0.1-10	0.1-10	0.1-10	0.1-10
3	BAITARANI	BT	0.1-10	0.1-10	0.1-10	0.1-10	0.1-10
4	UPPER BRAHMANI	UB	0.1-10	0.1-10	0.1-10	0	0.1-10
5	LOWER BRAHMANI	LB	0.1-10	0.1-10	0.1-10	0.1-10	0.1-10
6	UPPER MAHANADI	UM	0.1-10	0.1-10	0	0	0.1-10
7	LOWER MAHANADI	LM	0.1-10	0.1-10	0.1-10	0.1-10	0.1-10
8	RUSHIKULYA	RK	0.1-10	0.1-10	0.1-10	0.1-10	0.1-10
9	VAMSADHARA	VD	0.1-10	0.1-10	0.1-10	0.1-10	0.1-10
10	NAGAVALI	NV	0.1-10	0.1-10	0.1-10	0.1-10	0.1-10

QPF categories (mm)	0	0.1-10	11-25	26-37	38-50	51-75	76-100	>100
---------------------	---	--------	-------	-------	-------	-------	--------	------

2) b) River Sub-basin-wise Intensity and Distribution of QPF

S. No.	Basin Name	Sub-basin Name	Intensity (I) and Spatial Distribution (D)									
			Day-1 (06.06.2022)		Day-2 (07.06.2022)		Day-3 (08.06.2022)		Day-4 (09.06.2022)		Day-5 (10.06.2022)	
			I	D	I	D	I	D	I	D	I	D
1	SUBARNAREKHA	SR	L	ISOL	L	ISOL	M.Dry	DRY	M.Dry	DRY	M.Dry	DRY
2	BURHABALANG	BB	L	ISOL	L	ISOL	L	ISOL	L	ISOL	L	ISOL
3	BAITARANI	BT	L	ISOL	L	ISOL	L	ISOL	L	ISOL	L	ISOL
4	UPPER BRAHMANI	UB	L	ISOL	L	ISOL	L	ISOL	M.Dry	DRY	L	ISOL
5	LOWER BRAHMANI	LB	L	ISOL	L	ISOL	L	ISOL	L	ISOL	L	ISOL
6	UPPER MAHANADI	UM	L	ISOL	L	ISOL	M.Dry	DRY	M.Dry	DRY	L	ISOL
7	LOWER MAHANADI	LM	L	ISOL	L	ISOL	L	ISOL	L	ISOL	L	ISOL
8	RUSHIKULYA	RK	L	ISOL	L	ISOL	L	ISOL	L	ISOL	L	ISOL
9	VAMSADHARA	VD	L	ISOL	L	ISOL	L	ISOL	L	ISOL	L	ISOL
10	NAGAVALI	NV	L	ISOL	L	ISOL	L	ISOL	L	ISOL	L	ISOL

Spatial Distribution		
DRY	Dry	No station reported rainfall
ISOL	One or two places	25% or less number of stations recorded rainfall 2.5 mm
SCT	At a few places	26%-50% number of stations recorded rainfall 2.5 mm
FWS	At many places	51%-75% number of stations recorded rainfall 2.5 mm
WS	At most places	76%-100% number of stations recorded rainfall 2.5 mm

Intensity					
M.Dry	NIL	0 cm	VL	Very Light Rainfall	Trace
L	Light Rainfall	Upto 1 cm	M	Moderate Rainfall	2-6 cm
H	Heavy Rainfall	7-11 cm	VH	Very Heavy rainfall	12-20 cm
EH	Extremely Heavy Rainfall	21 cm or more			
ExH	Exceptionally Heavy Rainfall	When the amount is a value near about the highest recorded rainfall at or near the station for the month or season. However, this term will be used only when the actual rainfall amount exceeds 12 cm.			

### 3) River Sub-basin-wise Heavy Rainfall Warning

S. No.	Basin Name	Sub-basin Name	Day-1 (06.06.22)		Day-2 (07.06.22)		Day-3 (08.06.22)		Day-4 (09.06.22)		Day-5 (10.06.22)	
			I	D	I	D	I	D	I	D	I	D
1	SUBARNAREKHA	SR	NIL	NIL	NIL	NIL	NIL	NIL	NIL	NIL	NIL	NIL
2	BURHABALANG	BB	NIL	NIL	NIL	NIL	NIL	NIL	NIL	NIL	NIL	NIL
3	BAITARANI	BT	NIL	NIL	NIL	NIL	NIL	NIL	NIL	NIL	NIL	NIL
4	UPPER BRAHMANI	UB	NIL	NIL	NIL	NIL	NIL	NIL	NIL	NIL	NIL	NIL
5	LOWER BRAHMANI	LB	NIL	NIL	NIL	NIL	NIL	NIL	NIL	NIL	NIL	NIL
6	UPPER MAHANADI	UM	NIL	NIL	NIL	NIL	NIL	NIL	NIL	NIL	NIL	NIL
7	LOWER MAHANADI	LM	NIL	NIL	NIL	NIL	NIL	NIL	NIL	NIL	NIL	NIL
8	RUSHIKULYA	RK	NIL	NIL	NIL	NIL	NIL	NIL	NIL	NIL	NIL	NIL
9	VAMSADHARA	VD	NIL	NIL	NIL	NIL	NIL	NIL	NIL	NIL	NIL	NIL
10	NAGAVALI	NV	NIL	NIL	NIL	NIL	NIL	NIL	NIL	NIL	NIL	NIL

#### Spatial Distribution

DRY	Dry	No station reported rainfall
ISOL	One or two places	25% or less number of stations recorded rainfall 2.5 mm
SCT	At a few places	26%-50% number of stations recorded rainfall 2.5 mm
FWS	At many places	51%-75% number of stations recorded rainfall 2.5 mm
WS	At most places	76%-100% number of stations recorded rainfall 2.5 mm

#### Intensity

M.Dry	NIL	0 cm	VL	Very Light Rainfall	Trace
L	Light Rainfall	Upto 1 cm	M	Moderate Rainfall	2-6 cm
H	Heavy Rainfall	7-11 cm	VH	Very Heavy rainfall	12-20 cm
EH	Extremely Heavy Rainfall	21 cm or more			
ExH	Exceptionally Heavy Rainfall	When the amount is a value near about the highest recorded rainfall at or near the station for the month or season. However, this term will be used only when the actual rainfall amount exceeds 12 cm.			

#### 4) River Sub-basin-wise Probabilistic QPF

Basin Name	Sub-basin Name	QPF Probability (%)																																		
		Day-1 (06.06.2022) (QPF categories)					Day-2 (07.06.2022) (QPF categories)					Day-3 (08.06.2022) (QPF categories)					Day-4 (09.06.2022) (QPF categories)					Day-5 (10.06.2022) (QPF categories)														
		0	0.1-10	11-25	26-50	51-100	>100	0	0.1-10	11-25	26-50	51-100	>100	0	0.1-10	11-25	26-50	51-100	>100	0	0.1-10	11-25	26-50	51-100	>100	0	0.1-10	11-25	26-50	51-100	>100					
SUBARNAREKHA	SR																																			
BURHABALANG	BB																																			
BAITARANI	BT																																			
UPPER BRAHMANI	UB																																			
LOWER BRAHMANI	LB																																			
UPPER MAHANADI	UM																																			
LOWER MAHANADI	LM																																			
RUSHIKULYA	RK																																			
VAMSADHARA	VD																																			
NAGAVALI	NV																																			

Probability of occurrence (%)	0-5	5-25	25-50	50-75	75-100
-------------------------------	-----	------	-------	-------	--------

#### Outlook for subsequent two days

S No	Basin Name	Sub-basin Name	OUTLOOK	
			Day-6 (11.06.2022)	Day-7 (12.06.2022)
1	SUBARNAREKHA	SR	NO SIGNIFICANT CHANGE	NO SIGNIFICANT CHANGE
2	BURHABALANG	BB	NO SIGNIFICANT CHANGE	NO SIGNIFICANT CHANGE
3	BAITARANI	BT	NO SIGNIFICANT CHANGE	NO SIGNIFICANT CHANGE
4	UPPER BRAHMANI	UB	NO SIGNIFICANT CHANGE	NO SIGNIFICANT CHANGE
5	LOWER BRAHMANI	LB	NO SIGNIFICANT CHANGE	NO SIGNIFICANT CHANGE
6	UPPER MAHANADI	UM	NO SIGNIFICANT CHANGE	NO SIGNIFICANT CHANGE
7	LOWER MAHANADI	LM	NO SIGNIFICANT CHANGE	NO SIGNIFICANT CHANGE
8	RUSHIKULYA	RK	NO SIGNIFICANT CHANGE	NO SIGNIFICANT CHANGE

9	VAMSADHARA	VD	NO SIGNIFICANT CHANGE	NO SIGNIFICANT CHANGE
10	NAGAVALI	NV	NO SIGNIFICANT CHANGE	NO SIGNIFICANT CHANGE

**6) Station-wise significant rainfall recorded at 0830 hrs IST of today**

S. No.	Name of Sub-Basin	Name of Station and Rainfall ( ≥ 5 cm. )
1	VAMSADHARA	Kalingapatnam(46.0)

**7) River Sub-basin-wise observed Average Areal Precipitation (AAP) of today**

S. No.	Basin Name	Sub-basin Name	AAP (mm)
1	SUBARNAREKHA	SR	1.3
2	BURHABALANG	BB	0.3
3	BAITARANI	BT	1.2
4	UPPER BRAHMANI	UB	4.6
5	LOWER BRAHMANI	LB	4.1
6	UPPER MAHANADI	UM	2.1
7	LOWER MAHANADI	LM	2.1
8	RUSHIKULYA	RK	1.9
9	VAMSADHARA	VD	2.4
10	NAGAVALI	NV	2.8

(C.Behera, Met-A)  
for Scientist-E & Head  
FLOOD MET.OFFICE  
M.C Bhubaneswar

RAINFALL IN MM FOR PAST 24 HRS ENDING AT 0830 HRS OF DATE

Date:-06.06.2022

Sl No	Name of Stations	Rainfall (in mm)	Sl No	Name of Stations	Rainfall (in mm)	Sl No	Name of Stations	Rainfall (in mm)	Sl No	Name of Stations	Rainfall (in mm)
<b>SUBARNAREKHA</b>			<b>UPPER MAHANADI</b>			<b>LOWER MAHANADI</b>			<b>RUSIKULYA</b>		
1	BHOGARAI *	0.0	71	AMBABHONA *	0.0	143	JUNAGARH *	0.0	216	ASKA *	5.0
2	FEKOGHAT	0.0	72	ANDHIARKHOR	0.0	144	KAKATPUR *	0.0	217	BERHAMPUR	0.0
3	GHATSILA	0.0	73	BAIKUNTHAPUR	0.0	145	KALINGA	0.0	218	BHANJANAGAR *	0.0
4	JALESWAR *	0.0	74	BAMNIDIHI	0.0	146	KANAS	0.0	219	CHHATRAPUR *	0.0
5	JAMSEDPUR (IMD)	0.0	75	BANGODAM	0.0	147	KANTAMAL (BDO) *	1.0	220	DARINGIBADI *	0.0
6	JAMSEDPUR (CWC)	0.0	76	BARAGAON *	13.2	148	KANTAMAL (CWC)	2.0	221	GOPALPUR (IMD)	TRACE
7	JAMSOLAGHAT	0.0	77	BASANTAPUR	0.0	149	KENDRAPARA *	0.0	222	MADHABARIDA	4.6
8	RAIRANG PUR *	0.0	78	BORANDA	0.0	150	KESINGA	0.0	223	PUSOTTAMPUR	0.8
9	RAJGHAT	0.0	79	DEOGAON (IRRI)	12.0	151	KHANDAPADA* (BDO)	0.0	224	ODAGAON	0.0
10	RANCHI	0.0	80	DEOGAON (CWC)	0.0	152	KHANDAPADA (CWC)	0.0	225	JAGANNATHPRASAD	1.5
11	TIRING	0.0	81	DHARAMJAYGARH	8.2	153	KHARIAR *	0.0	226	SORADA	0.0
12	BIJATALA	0.0	82	GHATORA	0.0	154	KHAIRMAL (IRR)	0.0	227	POLASARA	0.0
13	KUSUMI	0.0	83	HEMGIRI *	20.0	155	KHAIRAMAL (CWC)	0.0	228	KODALA	0.0
14	JAMDA	0.0	84	JAMADARPALLI	1.6	156	KOMNA *	0.0	229	RANGELUNDA	0.0
<b>UPPER BRAHMANI</b>			85	JAMANKIRA *	7.6	157	M. RAMPUR *	0.0	230	KUKUDAHANDI	0.0
15	LAHUNIPARA *	5.0	86	JHARSUGUDA (IMD)	2.3	158	MUNDALI	0.0	231	PATRAPUR	0.0
16	PALLAHARA *	28.0	87	KORBA	0.0	159	NARAJ	0.0	232	SANKHEIMUNDI	0.0
17	PANPOSH	0.0	88	KUCHINDA *	20.2	160	NARASINGHPUR *	0.0	233	DHARAKOTE	5.0
18	RAJGANGA PUR *	0.0	89	KURUBHATTA	0.0	161	NAYAGARH *	0.0	234	SHERAGADA	0.0
19	REAMAL *	0.0	90	KELO	0.0	162	NIMAPARA	0.0	235	GANJAM	15.0
20	RENGALI *	22.4	91	MANENDRAGARH	0.0	163	PADAMPUR *	0.0	<b>VANSADHARA</b>		
21	MANDIRADAM *	18.2	92	MAHULPALI	34.2	164	PADMABATI	0.0	236	AMBADOLA	0.0
22	TENSA	0.0	93	NAWAPARA *	0.0	165	PAIKAMAL *	0.0	237	BISSAM CUTTACK *	0.0
23	LATHIKATA	18.0	94	LAIKERA *	0.0	166	PARADEEP (IMD)	0.0	238	GOTTA BARRAGE	22.8
24	JODA	0.0	95	PARMANPUR	4.6	167	PATNA GARH *	0.0	239	GUDARI	0.0
<b>LOWER BRAHMANI</b>			96	PENDRAROAD(IMD)	0.0	168	PATAMUNDAI *	0.0	240	GUNUPUR	0.0
25	ALTUMA	0.0	97	PENDRA RD (CWC)	0.0	169	PHULBANI (IMD)	0.0	241	KALINGA-NAM (IMD)	46.0
26	ANGUL (IMD)	1.0	98	RAIPUR(IMD)	0.0	170	PHULBANI (CWC)	0.0	242	KASHINAGAR	0.0
27	BATAGAON	10.0	99	RAIPUR (CWC)	0.0	171	PIPLI *	0.0	243	KOTAGARH *	0.0
28	CHHENDIPADA *	15.2	100	RAJIM	0.0	172	PURI (IMD)	0.0	244	KOTRAGUDA	0.0
29	DHENKANAL	0.0	101	RAMPUR	0.0	173	RAIRAKHOL *	0.0	245	MAHENDRAGARH	0.0
30	DHENKANAL (PTO)	0.0	102	SANKARA	0.0	174	R.K NAGAR *	8.0	246	MOHANA	1.0
31	HINDOL *	0.0	103	SEORINARAYAN	0.0	175	RANPUR *	5.8	247	PARAKHEMUNDI *	0.0
32	JENAPUR	0.0	104	SIMGA	0.0	176	SALBHATTA	0.0	248	R.GUDA	0.0
33	KAMAKHYA NGR *	0.0	105	SUNDERGARH (IMD)	0.0	177	SAMBALPUR (IMD)	0.0	249	NUAGADA	0.0
34	NAKTIDEUL *	22.0	106	SUND-RH (CWC)	0.0	178	SOHELA *	0.0	250	DIGAPAHANDI	0.0
35	SUKINDA *	0.0	107	SURAJGARH	0.0	179	SONEPUR *	23.2	251	R.UDAYAGIRI *	0.0
36	TALCHER	0.0	108	THETTANG	0.0	180	TANGI *	0.0	252	LANJIGARH *	0.0
37	TELKOI *	23.2	109	GOPALPUR	0.0	181	TIKABALI *	0.0	253	NELIAPUTY	0.0
38	BONAI	8.0	110	ZONDRA	0.0	182	TIKARAPARA	6.0	254	SIRJHOLY	0.0
39	BARKOTE	2.2	111	BASUDEVPUR	0.0	183	TITLA GARH *(IMD)	0.0	255	GUMMA	0.0
40	KANKADAHAD	0.0	112	JHARBANDH	0.0	184	KOKSARA	0.0	256	GOSANI	0.0
41	JAJPUR *	0.0	113	GAISILETE	0.0	185	TUREIKELA	0.0	257	CHADRAPUR	0.0
42	JAJPUR (PTO)	0.0	114	BALISANKRA	1.0	186	KALAMPUR	0.0	<b>BURHABALANG</b>		
43	RAJ KANIKA *	0.0	115	PHIRINGIA	0.0	187	SINAPALI	0.0	258	BALASORE (IMD)	0.0
44	AUL	0.0	116	BAMRA	14.2	188	BODEN	0.0	259	BALASORE (CWC)	0.0
45	RAJNAGAR	0.0	117	LEPHRIPARA	19.3	189	LOISINGHA	0.0	260	BALIMUNDALI	0.0
46	DEOGARH	8.2	118	KUTRA	14.4	190	SAINTALA	0.0	261	BANGIRIPOSHI	NR
<b>BAITARANI</b>			<b>LOWER MAHANADI</b>			191	NARLA	2.0	262	BARIPADA (IMD)	0.0
47	AKHUAPADA	0.0	119	ALIPINGAL	0.0	192	AGALPUR	0.0	263	BARIPADA (CWC)	0.0
48	ANANDAPUR	0.0	120	ARMPUR	32.6	193	RAIKIA	0.0	264	BONTH	0.0
49	CHAMPUA	12.0	121	ATHAGARH *	0.0	194	B.M.PUR	0.0	265	CHANDANPUR	0.0
50	CHANDBALI (IMD)	0.0	122	ATHAMALIK *	20.0	195	BARPALI	0.0	266	JAIPUR	0.0
51	DAITARI	0.0	123	BALIGUDA *	0.0	196	BINIKA	0.0	267	NAWANA	0.0
52	GHATGAON *	0.0	124	BANPUR *	0.0	197	ATTABIRA	0.0	268	NH-5, GOVINDPUR	0.0
53	JHUMPURA *	0.0	125	BARGARH *	0.0	198	BHATALI	0.0	269	NILGIRI *	0.0
54	JOSHIPUR *	0.0	126	BARMUL	12.0	199	JAMANKIRA	0.0	270	SORO *	0.0
55	KARANJIA *	0.0	127	BELGAON	0.0	200	CHHENDIPADA	0.0	271	BETANATI	0.0
56	KEON-GARH (IMD)	0.0	128	BHAWANIPATNA(IMD)	0.0	201	TH. RAMPUR	0.0	272	UDALA *	0.0
57	KEONJHAR (CWC)	0.0	129	BHUBANESWAR (IMD)	0.0	202	GUDVELA	12.0	273	BAHANAGA	0.0
58	SWAMPATNA	3.8	130	BIJEPUR *	0.0	203	DEOGAON	0.0	274	KHAIRA	0.0
59	THAKUR-DA(BDO) *	0.0	131	BINIKA *	0.0	204	BANGAMUNDA	4.0	275	MURUDA	0.0
60	THAKUR-DA (CWC)	0.0	132	BOLANGIR (IMD)	0.0	205	BIRIDI	0.0	276	SULIAPADA	0.0
61	SAHARPADA	0.0	133	BOUDA GARH *	25.0	206	NAUGAON	0.0	277	G.B.NAGAR	0.0
62	JOSHIPUR	0.0	134	BURLA (CWC)	0.0	207	GOLAMUNDA	0.0	278	BAHALDA	0.0
63	KAPTIPADA	0.0	135	BURLA (IRRI)	0.0	208	CHAKAPAD	0.0	<b>NAGAVALI</b>		
64	HATADIHI	0.0	136	CUTTACK (IMD)	0.0	209	KHAJURIPADA	0.0	279	K.SINGHPUR	0.0
65	BHADRAK	0.0	137	DASHPALLA *	18.8	210	MOHAKALAPADA	0.0	280	RAYAGADA	0.0
66	BHANDARIPOKHARI	0.0	138	DUNGURIPALI *	0.0	211	JATNI	0.0	281	SANKIL RD BRIDGE	4.6
67	BANSPAL	0.0	139	GOP *	0.0	212	BEGUNIA	0.0	282	JANHAVATI RDB	0.0
68	GHASIPURA	0.0	140	HARABHANGA *	24.0	213	BHAPUR	0.0	283	JAGGAGUDA	0.0
69	SUKRULI	0.0	141	HIRAKUD (IMD)	0.0	214	NUAGAON	0.0	284	SRIKAKULAM	16.6
70	RARUANA	0.0	142	JAIPATNA *	0.0	215	DHANKAUDA	0.0	285	MUNIGUDA	0.0
									286	BANDHUGAN	0.0
									287	SALUR	6.2
									288	KOLNARA	0.0