



Government of Odisha

## Department of Water Resources

# Flood Bulletin, 2022

Volume No.2

Date: 02.06.2022

Time: 15.00 Hrs

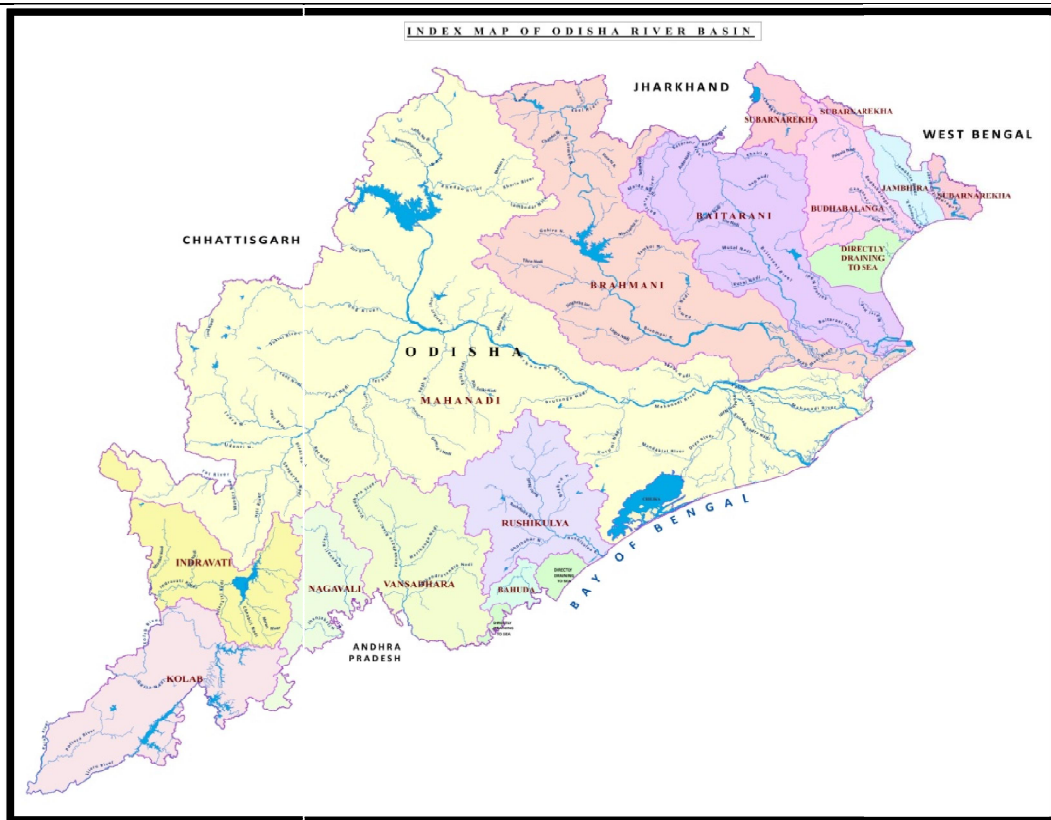

## Contents

- Status of River Gauge
- Status of Reservoirs
- IMD Weather Bulletin
- River Discharge
- Rainfall Situation
- IMD Forecast

## Flood Cell

Office of the Engineer-in-Chief, Water Resources, Odisha

SechaSadan, Bhubaneswar

Tel: 0674-2395951, 2395953 e-Mail: floodcelleicwr@gmail.com

## Status of River Gauge

Date: 02.06.2022

Level in m.

Name of River	Gauge Site	Danger Level	Warning Level	Time (Hrs)	Present Level	Trend	Highest Recorded Level	
							Level	Date
Mahanadi	Khairmal	109.00	108.00	08.00	99.240	S	108.31	19.09.08
	Tikarpara	-	-	08.00	54.240	S	74.98	30.08.82
	Naraj (IB)	26.41	25.41	08.00	21.07	S	27.61	31.08.82
Kusabhadra	Nimapara	10.76	9.85	08.00	3.16	S	11.60	31.08.82
Devi	Alipingala	11.76	10.85	08.00	1.80	S	13.05	20.09.08
Brahmani	Panposh	178.42	177.51	08.00	171.26	S	181.44	24.09.11
	Rengali	88.00	-	08.00	76.6	F	92.25	18.08.75
	Talcher	62.91	-	08.00	54.36	F	65.53	19.08.75
	Jenapur	23.00	22.00	08.00	18.44	S	24.78	20.08.75
	Indupur	8.23	-	08.00				
Baitarani	Champua	376.41	375.33	08.00	370.9	S	379.06	23.09.11
	Swampatna	311.10		08.00	304.6	S	315.66	14.08.75
	Anandapur	38.36	37.44	08.00	31.97	S	41.35	23.09.11
	Akhuapada	17.83	17.83	08.00	14.9	S	21.95	16.08.60
Budhabalanga	Chandanpur	-		08.00			129.82	12.10.73
	Baripada	30.92		08.00	21.18	S	37.20	12.10.73
	Jalaka	5.5	5.5	08.00	2.6	S	7.31	22.09.21
	Balimundali	-	-	08.00	36.0	S	42.20	1995
	NH5-Govindapur	8.13	7.21	08.00	0.32	F	9.67	12.10.73
Subarnarekha	Jamshedpur	123.5	122.5	08.00	115.4	S	129.82	12.10.73
	Jamsolaghat	49.16	48.32	08.00	43.82	S	56.91	03.09.78
	Rajghat	10.36	9.45	08.00	3.38	S	12.69	19.06.08
Rushikulya	Sorada	81.99	80.99	08.00	77.62	S	83.21	04.11.90
	Madhabarida	60.65		08.00	56.12	S	61.44	18.10.99
	Purusottampur	16.835	15.835	08.00	11.68	S	19.655	04.11.90
Vansadhara	Gudari	-	-	08.00	114.01	S	121.82	17.09.80
	Gunupur	84.00	83.00	08.00	79.97	S	88.75	17.09.80
	Kashinagar	54.60	54.1	08.00	52.19	S	58.93	18.09.80

**River Discharge****Date: 02.06.2022****Discharge in Cusec**

Name of the River	G&D Site	Time (Hrs)	Discharge
<b>Mahanadi</b>	Khairmal	8.00	8500
	Barmul	8.00	10000
	Mundali	8.00	BG
<b>Tel</b>	Patharla	8.00	9228
<b>Brahmani</b>	Pankapal	8.00	5039
<b>Baitarani</b>	NH.5-Akhuapada	8.00	
<b>Subarnarekha</b>	Rajghat	8.00	3378

**Major Reservoirs****Date: 02.06.2022**

Name of the Reservoir	Dead Storage Level	FRL/ MWL	Time (Hrs)	Reservoir Level / %age LS Filled up	Inflow	Outflow	Gates Open (Nos)
<b>1.Hirakud</b>	590ft	630 ft	08.00	<u>602.25 ft</u> 18.6%	619 Cusecs	7182 Cusecs	0
<b>2.Rengali</b>	109.72m	<u>123.5 m</u> 125.4 m	08.00	<u>110.49 m</u> 3.2%	4.52 Cumec	349.14 Cumec	0
<b>3.U. Indravati</b>	625m	<u>642 m</u> 643 m	08.00	<u>629.5 m</u> 20.0%	7.10 Cumec	19.78 Cumec	0
<b>4.Upper Kolab</b>	844m	858 m	08.00	<u>845.44 m</u> 5.8%	2.18 Cumec	7.83 Cumec	0
<b>5.Balimela</b>	1440ft	<u>1516 ft</u> 1518 ft	08.00	<u>1451.2 ft</u> 9.2%	860 Cusec	3719.24 Cusecs	0
<b>6.Machhkund (Jalaput)</b>	2685ft	2750 ft	08.00	<u>2695.25ft.</u> 5.9%	339.98 Cusec	1159.56 Cusecs	0
<b>7.Salandi</b>	50.24m	<u>82.3 m</u> 83.21m	08.00	<u>74.36 m.</u> 57.3%	1.41 Cumec	3.32 Cumec	0
<b>8.Lower Indra</b>	251m	<u>265 m</u> 265 m	08.00	<u>258.11 m</u> 33.6%	0.42 Cumec	3.12 Cumec	0

# Live Storage Position of Major & Medium Reservoirs

Dt: 02.06.2022

OFFICE OF THE E.I.C. WR (O), BHUBANESWAR, FLOOD CELL

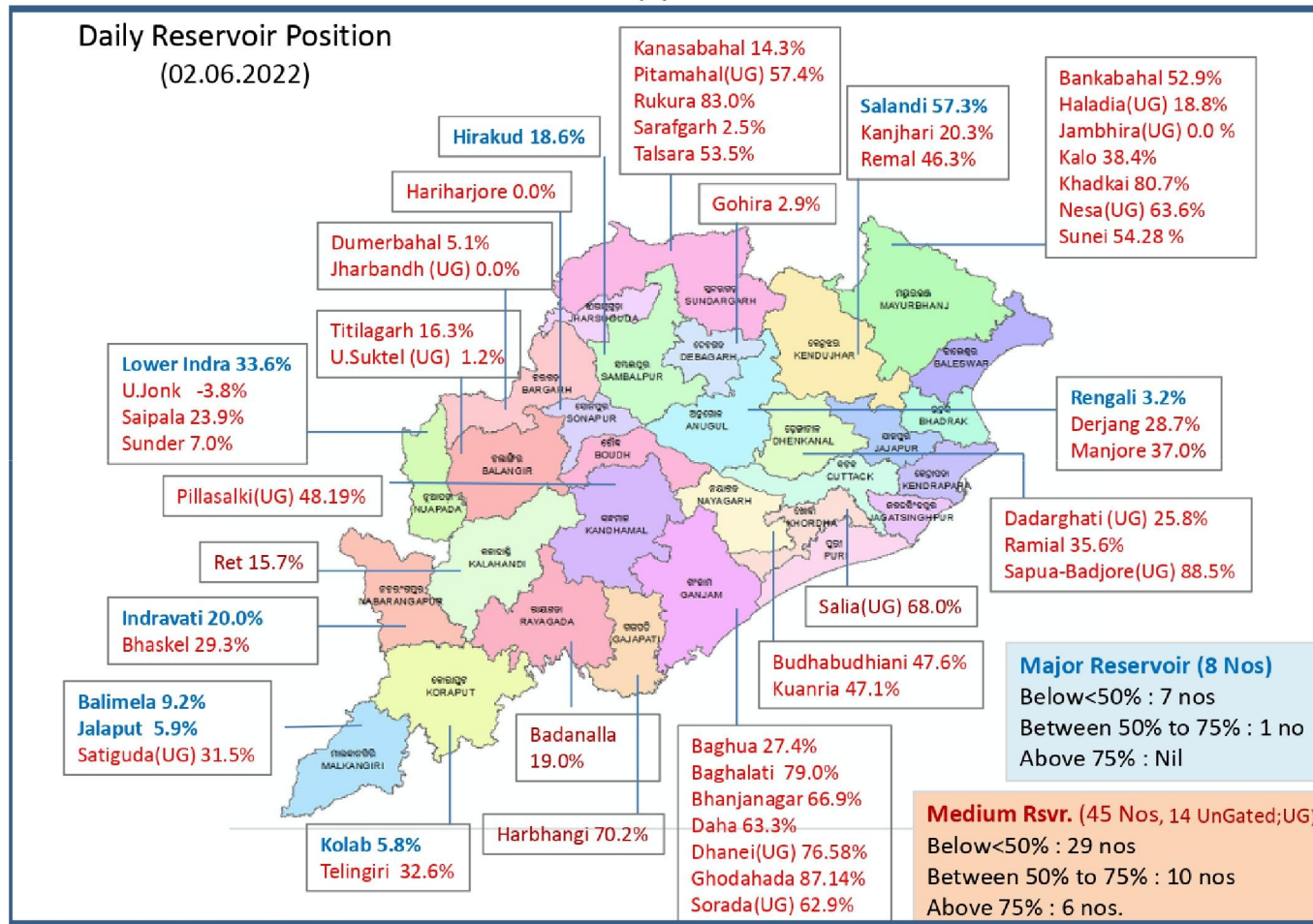

Department of Water Resources, Odisha

## Average Inflow into & Outflow from Reservoir

Reservoir	Inflow	Outflow	Observation Period
Hirakud	619 Cusec	7182 Cusec	During last 24Hrs ending 0900Hrs of 02.06.2022
Rengali	4.52 Cumecs	349.14 Cumecs	During last 24Hrs ending 0600Hrs of 02.06.2022

भारत सरकार  
 भारत मौसम विज्ञान विभाग  
 (पृथ्वी विज्ञान मंत्रालय)  
 पता : मौसम विज्ञान केन्द्र, भुवनेश्वर  
 फोन न. २५९६०१० & २५९६११६  
 फैक्स न. २५९६०१० & २५९६०९३



GOVERNMENT OF INDIA  
 INDIA METEOROLOGICAL DEPARTMENT  
 (Ministry of Earth Sciences)  
 METEOROLOGICAL CENTRE  
 BIJUPATNAIK AIRPORT  
 BHUBANESWAR-751020  
 TELE: 2596010 & 2596116  
 FAX : 2596010 & 2596093  
 E-MAIL : imdbbsr@ori.nic.in

Ref No: FM/HM Bulletin/02

Dated: 02/06/2021  
 Time of Issue: 1300 hrs IST

## HYDROMET BULLETIN

### 1) Synoptic Situation

- ◆ The eastwest trough from the cyclonic circulation over Southeast Uttar Pradesh to East Bangladesh now runs from the cyclonic circulation over Southeast Uttar Pradesh to Nagaland across Bihar, Sub-Himalayan West Bengal and Assam at 0.9 km above mean sea level.
- ◆ A trough runs from Gangetic West Bengal to north Coastal Andhra Pradesh and extends upto 0.9 km above mean sea level.
- ◆ Southwest Monsoon has further advanced into some parts of northwest Bay of Bengal, some more parts of northeast & eastcentral Bay of Bengal and most parts of Mizoram, Manipur & Nagaland. The Northern Limit of Monsoon (NLM) now passes through Lat. 15°N/ Long. 60°E, Lat. 15°N/ Long. 70°E, Karwar, Chikmagaluru, Bengaluru, Dharmapuri, Lat. 10°N/ Long. 80°E, Lat. 11.0°N/ Long. 83°E, Lat.14.0°N/ Long.86°E, Lat.21.0°N/91°E, Aizwal, Kohima and 26.50°N/95°E.
- ◆ Conditions are favourable for further advance of Southwest monsoon into some more parts of Central & North Bay of Bengal, remaining parts of northeastern states and some parts of SubHimalayan West Bengal & Sikkim during next 2 days.

### 2) a) River Sub-basin-wise Quantitative Precipitation Forecast (QPF)

S. No.	Basin Name	Sub-basin Name	QPF (mm)				
			Day-1 (02.06.22)	Day-2 (03.06.22)	Day-3 (04.06.22)	Day-4 (05.06.22)	Day-5 (06.06.22)
1	SUBARNAREKHA	SR	0.1-10	0.1-10	0.1-10	0.1-10	0.1-10
2	BURHABALANG	BB	0.1-10	0.1-10	0.1-10	0.1-10	0.1-10
3	BAITARANI	BT	0.1-10	0.1-10	0.1-10	0.1-10	0.1-10
4	UPPER BRAHMANI	UB	0	0	0	0.1-10	0.1-10
5	LOWER BRAHMANI	LB	0.1-10	0.1-10	0.1-10	0.1-10	0.1-10
6	UPPER MAHANADI	UM	0	0	0	0.1-10	0.1-10
7	LOWER MAHANADI	LM	0	0	0.1-10	0.1-10	0.1-10
8	RUSHIKULYA	RK	0	0	0.1-10	0.1-10	0.1-10
9	VAMSADHARA	VD	0.1-10	0.1-10	0.1-10	0.1-10	0.1-10
10	NAGAVALI	NV	0.1-10	0.1-10	0.1-10	0.1-10	0.1-10

QPF categories (mm)	0	0.1-10	11-25	26-37	38-50	51-75	76-100	>100
---------------------	---	--------	-------	-------	-------	-------	--------	------

## 2) b) River Sub-basin-wise Intensity and Distribution of QPF

S. No.	Basin Name	Sub-basin Name	Intensity (I) and Spatial Distribution (D)									
			Day-1 (02.06.2022)		Day-2 (03.06.2022)		Day-3 (04.06.2022)		Day-4 (05.06.2022)		Day-5 (06.06.2022)	
			I	D	I	D	I	D	I	D	I	D
1	SUBARNAREKHA	SR	L	SCT	L	ISOL	L	ISOL	L	ISOL	L	ISOL
2	BURHABALANG	BB	L	SCT	L	ISOL	L	ISOL	L	ISOL	L	SCT
3	BAITARANI	BT	L	SCT	L	ISOL	L	ISOL	L	SCT	L	SCT
4	UPPER BRAHMANI	UB	M.Dry	DRY	M.Dry	DRY	M.Dry	DRY	L	ISOL	L	ISOL
5	LOWER BRAHMANI	LB	L	ISOL	L	ISOL	L	ISOL	L	ISOL	L	ISOL
6	UPPER MAHANADI	UM	M.Dry	DRY	M.Dry	DRY	M.Dry	DRY	L	ISOL	L	ISOL
7	LOWER MAHANADI	LM	M.Dry	DRY	M.Dry	DRY	L	ISOL	L	ISOL	L	ISOL
8	RUSHIKULYA	RK	M.Dry	DRY	M.Dry	DRY	L	ISOL	L	ISOL	L	SCT
9	VAMSADHARA	VD	L	ISOL	L	ISOL	L	ISOL	L	SCT	L	SCT
10	NAGAVALI	NV	L	ISOL	L	ISOL	L	ISOL	L	ISOL	L	ISOL

### Spatial Distribution

DRY	Dry	No station reported rainfall
ISOL	One or two places	25% or less number of stations recorded rainfall 2.5 mm
SCT	At a few places	26%-50% number of stations recorded rainfall 2.5 mm
FWS	At many places	51%-75% number of stations recorded rainfall 2.5 mm
WS	At most places	76%-100% number of stations recorded rainfall 2.5 mm

### Intensity

M.Dry	NIL	0 cm	VL	Very Light Rainfall	Trace
L	Light Rainfall	Upto 1 cm	M	Moderate Rainfall	2-6 cm
H	Heavy Rainfall	7-11 cm	VH	Very Heavy rainfall	12-20 cm
EH	Extremely Heavy Rainfall	21 cm or more			
ExH	Exceptionally Heavy Rainfall	When the amount is a value near about the highest recorded rainfall at or near the station for the month or season. However, this term will be used only when the actual rainfall amount exceeds 12 cm.			

Forecast and Warning for any day is valid from 0830 hours IST of day till 0830 hours IST of next day

### 3) River Sub-basin-wise Heavy Rainfall Warning

S. No	Basin Name	Sub-basin Name	Day-1 (02.06.2022)		Day-2 (03.06.2022)		Day-3 (04.06.2022)		Day-4 (05.06.2022)		Day-5 (06.06.2022)	
			I	D	I	D	I	D	I	D	I	D
1	SUBARNAREKHA	SR	NIL	NIL	NIL	NIL	NIL	NIL	NIL	NIL	NIL	NIL
2	BURHABALANG	BB	NIL	NIL	NIL	NIL	NIL	NIL	NIL	NIL	NIL	NIL
3	BAITARANI	BT	NIL	NIL	NIL	NIL	NIL	NIL	NIL	NIL	NIL	NIL
4	UPPER BRAHMANI	UB	NIL	NIL	NIL	NIL	NIL	NIL	NIL	NIL	NIL	NIL
5	LOWER BRAHMANI	LB	NIL	NIL	NIL	NIL	NIL	NIL	NIL	NIL	NIL	NIL
6	UPPER MAHANADI	UM	NIL	NIL	NIL	NIL	NIL	NIL	NIL	NIL	NIL	NIL
7	LOWER MAHANADI	LM	NIL	NIL	NIL	NIL	NIL	NIL	NIL	NIL	NIL	NIL
8	RUSHIKULYA	RK	NIL	NIL	NIL	NIL	NIL	NIL	NIL	NIL	NIL	NIL
9	VAMSADHARA	VD	NIL	NIL	NIL	NIL	NIL	NIL	NIL	NIL	NIL	NIL
10	NAGAVALI	NV	NIL	NIL	NIL	NIL	NIL	NIL	NIL	NIL	NIL	NIL

#### Spatial Distribution

DRY	Dry	No station reported rainfall
ISOL	One or two places	25% or less number of stations recorded rainfall 2.5 mm
SCT	At a few places	26%-50% number of stations recorded rainfall 2.5 mm
FWS	At many places	51%-75% number of stations recorded rainfall 2.5 mm
WS	At most places	76%-100% number of stations recorded rainfall 2.5 mm

#### Intensity

M.Dry	NIL	0 cm	VL	Very Light Rainfall	Trace
L	Light Rainfall	Upto 1 cm	M	Moderate Rainfall	2-6 cm
H	Heavy Rainfall	7-11 cm	VH	Very Heavy rainfall	12-20 cm
EH	Extremely Heavy Rainfall	21 cm or more			
ExH	Exceptionally Heavy Rainfall	When the amount is a value near about the highest recorded rainfall at or near the station for the month or season. However, this term will be used only when the actual rainfall amount exceeds 12 cm.			

#### 4) River Sub-basin-wise Probabilistic QPF

Basin Name	Sub-basin Name	QPF Probability (%)																								
		Day-1 (02.06.2022) (QPF categories)					Day-2 (03.06.2022) (QPF categories)					Day-3 (04.06.2022) (QPF categories)					Day-4 (05.06.2022) (QPF categories)					Day-5 (06.06.2022) (QPF categories)				
		0	0.1-10	11-25	26-50	51-100	0	0.1-10	11-25	26-50	51-100	0	0.1-10	11-25	26-50	51-100	0	0.1-10	11-25	26-50	51-100	0	0.1-10	11-25	26-50	51-100
SUBARNAREKHA	SR	0	0.1-10	11-25	26-50	51-100	0	0.1-10	11-25	26-50	51-100	0	0.1-10	11-25	26-50	51-100	0	0.1-10	11-25	26-50	51-100	0	0.1-10	11-25	26-50	51-100
BURHABALANG	BB	0	0.1-10	11-25	26-50	51-100	0	0.1-10	11-25	26-50	51-100	0	0.1-10	11-25	26-50	51-100	0	0.1-10	11-25	26-50	51-100	0	0.1-10	11-25	26-50	51-100
BAITARANI	BT	0	0.1-10	11-25	26-50	51-100	0	0.1-10	11-25	26-50	51-100	0	0.1-10	11-25	26-50	51-100	0	0.1-10	11-25	26-50	51-100	0	0.1-10	11-25	26-50	51-100
UPPER BRAHMANI	UB	0	0.1-10	11-25	26-50	51-100	0	0.1-10	11-25	26-50	51-100	0	0.1-10	11-25	26-50	51-100	0	0.1-10	11-25	26-50	51-100	0	0.1-10	11-25	26-50	51-100
LOWER BRAHMANI	LB	0	0.1-10	11-25	26-50	51-100	0	0.1-10	11-25	26-50	51-100	0	0.1-10	11-25	26-50	51-100	0	0.1-10	11-25	26-50	51-100	0	0.1-10	11-25	26-50	51-100
UPPER MAHANADI	UM	0	0.1-10	11-25	26-50	51-100	0	0.1-10	11-25	26-50	51-100	0	0.1-10	11-25	26-50	51-100	0	0.1-10	11-25	26-50	51-100	0	0.1-10	11-25	26-50	51-100
LOWER MAHANADI	LM	0	0.1-10	11-25	26-50	51-100	0	0.1-10	11-25	26-50	51-100	0	0.1-10	11-25	26-50	51-100	0	0.1-10	11-25	26-50	51-100	0	0.1-10	11-25	26-50	51-100
RUSHIKULYA	RK	0	0.1-10	11-25	26-50	51-100	0	0.1-10	11-25	26-50	51-100	0	0.1-10	11-25	26-50	51-100	0	0.1-10	11-25	26-50	51-100	0	0.1-10	11-25	26-50	51-100
VAMSADHARA	VD	0	0.1-10	11-25	26-50	51-100	0	0.1-10	11-25	26-50	51-100	0	0.1-10	11-25	26-50	51-100	0	0.1-10	11-25	26-50	51-100	0	0.1-10	11-25	26-50	51-100
NAGAVALI	NV	0	0.1-10	11-25	26-50	51-100	0	0.1-10	11-25	26-50	51-100	0	0.1-10	11-25	26-50	51-100	0	0.1-10	11-25	26-50	51-100	0	0.1-10	11-25	26-50	51-100

Probability of occurrence (%)	0-5	5-25	25-50	50-75	75-100
-------------------------------	-----	------	-------	-------	--------

#### Outlook for subsequent two days

S No	Basin Name	Sub-basin Name	OUTLOOK	
			Day-6 (07.06.2022)	Day-7 (08.06.2022)
1	SUBARNAREKHA	SR	NO SIGNIFICANT CHANGE	NO SIGNIFICANT CHANGE
2	BURHABALANG	BB	NO SIGNIFICANT CHANGE	NO SIGNIFICANT CHANGE
3	BAITARANI	BT	NO SIGNIFICANT CHANGE	NO SIGNIFICANT CHANGE
4	UPPER BRAHMANI	UB	NO SIGNIFICANT CHANGE	NO SIGNIFICANT CHANGE
5	LOWER BRAHMANI	LB	NO SIGNIFICANT CHANGE	NO SIGNIFICANT CHANGE
6	UPPER MAHANADI	UM	NO SIGNIFICANT CHANGE	NO SIGNIFICANT CHANGE



7	LOWER MAHANADI	LM	NO SIGNIFICANT CHANGE	NO SIGNIFICANT CHANGE
8	RUSHIKULYA	RK	NO SIGNIFICANT CHANGE	NO SIGNIFICANT CHANGE
9	VAMSADHARA	VD	NO SIGNIFICANT CHANGE	NO SIGNIFICANT CHANGE
10	NAGAVALI	NV	NO SIGNIFICANT CHANGE	NO SIGNIFICANT CHANGE

**6) Station-wise significant rainfall recorded at 0830 hrs IST of today**

S. No.	Name of Sub-Basin	Name of Station and Rainfall ( ≥ 5 cm. )
		NIL

**7) River Sub-basin-wise observed Average Areal Precipitation (AAP) of today**

S. No.	Basin Name	Sub-basin Name	AAP (mm)
1	SUBARNAREKHA	SR	1.0
2	BURHABALANG	BB	0.4
3	BAITARANI	BT	1.3
4	UPPER BRAHMANI	UB	1.6
5	LOWER BRAHMANI	LB	0.8
6	UPPER MAHANADI	UM	0.2
7	LOWER MAHANADI	LM	0.2
8	RUSHIKULYA	RK	0.3
9	VAMSADHARA	VD	0.1
10	NAGAVALI	NV	0.1

(C.Behera, Met-A)  
for Scientist-E & Head  
FLOOD MET.OFFICE  
M.C Bhubaneswar

**RAINFALL IN MM FOR PAST 24 HRS ENDING AT 0830 HRS OF DATE**

Sl No	Name of Stations	Rainfall (in mm)	Sl No	Name of Stations	Rainfall (in mm)	Sl No	Name of Stations	Rainfall (in mm)	Sl No	Name of Stations	Rainfall (in mm)
<b>SUBARNAREKHA</b>			<b>UPPER MAHANADI</b>			<b>LOWER MAHANADI</b>			<b>RUSIKULYA</b>		
1	BHOGARAI *	0.00	72	AMBABHONA *	0.00	145	KAKATPUR *	0.00	217	ASKA *	0.00
2	FEKOGHAT	4.20	73	ANDHIARKHOR	0.00	146	KALINGA	0.00	218	BERHAMPUR	0.00
3	GHATSILA	0.00	74	BAIKUNTHAPUR	0.00	147	KANAS	0.00	219	BHANJANAGAR *	0.00
4	JALESWAR *	0.00	75	BAMNIDIHI	0.00	148	KANTAMAL (BDO) *	0.00	220	CHHATRAPUR *	0.00
5	JAMSEDPUR (IMD)	0.00	76	BANGODAM	0.00	149	KANTAMAL (CWC)	0.00	221	DARINGIBADI *	0.00
6	JAMSEDPUR (CWC)	0.00	77	BARAGAON *	0.00	150	KENDRAPARA *	0.00	222	GOPALPUR (IMD)	0.00
7	JAMSOLAGHAT	0.00	78	BASANTAPUR	0.00	151	KESINGA	0.00	223	MADHABARIDA	0.00
8	RAIRANG PUR *	0.00	79	BORANDA	0.00	152	KHANDAPADA* (BDO)	0.00	224	PUSOTTAMPUR	0.00
9	RAJGHAT	0.00	80	DEOGAON (IRRI)	0.00	153	KHANDAPADA (CWC)	0.00	225	ODAGAON	0.00
10	RANCHI	5.00	81	DEOGAON (CWC)	0.00	154	KHARIAR *	0.00	226	JAGANNATHPRASAD	0.00
11	TIRING	0.00	82	DHARAMJAYGARH	0.00	155	KHAIRMAL (IRR)	0.00	227	SORADA	3.40
12	BIJATALA	0.00	83	GHATORA	0.00	156	KHAIRAMAL (CWC)	0.00	228	POLASARA	0.00
13	KUSUMI	0.00	84	HEMGIRI *	0.00	157	KOMNA *	0.00	229	KODALA	0.00
14	JAMDA	0.00	85	JAMADARPALLI	0.00	158	M. RAMPUR *	0.00	230	RANGEILUNDA	0.00
<b>LOWER BRAHMANI</b>			86	JAMANKIRA *	0.00	159	MUNDALI	0.00	231	KUKUDAHANDI	0.00
15	ALTUMA	0.00	87	JHARSUGUDA (IMD)	2.60	160	NARAJ	0.00	232	PATRAPUR	0.00
16	ANGUL (IMD)	2.00	88	KORBA	0.00	161	NARASINGHPUR *	0.00	233	SANKHEIMUNDI	0.00
17	BATAGAON	0.00	89	KUCHINDA *	0.00	162	NAYAGARH *	0.00	234	GHARAKOTE	0.00
18	CHHENDIPADA *	7.20	90	KURUBHATTA	0.00	163	NIMAPARA	0.00	235	SHERAGADA	2.00
19	DHENKANAL	0.00	91	KELO	0.00	164	PADAMPUR *	0.00	236	GANJAM	0.00
20	DHENKANAL (PTO)	0.00	92	MANENDRAGARH	0.00	165	PADMABATI	0.00	<b>VANSADHARA</b>		
21	HINDOL *	0.00	93	MAHULPALI	6.20	166	PAIKAMAL *	0.00	237	AMBADOLA	0.00
22	JENAPUR	0.00	94	NAWAPARA *	0.00	167	PARADEEP (IMD)	0.00	238	BISSAM CUTTACK *	0.00
23	KAMAKHYA NGR *	0.00	95	LAIKERA *	0.00	168	PATNA GARH *	0.00	239	GOTTA BARRAGE	0.00
24	NAKTIDEUL *	0.00	96	PARMANPUR	0.00	169	PATAMUNDAI *	0.00	240	GUDARI	0.00
25	SUKINDA *	0.00	97	PENDRAROAD(IMD)	0.00	170	PHULBANI (IMD)	0.00	241	GUNUPUR	0.00
26	TALCHER	0.00	98	PENDRA RD (CWC)	0.00	171	PHULBANI (CWC)	0.00	242	KALINGA-NAM (IMD)	2.00
27	TELKOI *	0.00	99	RAIPUR(IMD)	0.00	172	PIPLI *	0.00	243	KASHINAGAR	0.00
28	BONAI	0.00	100	RAIPUR (CWC)	0.00	173	PURI (IMD)	0.00	244	KOTAGARH *	0.00
29	BARKOTE	0.00	101	RAJIM	0.00	174	RAIRAKHOL *	0.00	245	KOTRAGUDA	0.00
30	KANKADAHAD	4.00	102	RAMPUR	0.00	175	R.K NAGAR *	0.00	246	MAHENDRAGARH	0.00
31	JAIPUR *	0.00	103	SANKARA	0.00	176	RANPUR *	0.00	247	MOHANA	0.00
32	JAIPUR (PTO)	0.00	104	SEORINARAYAN	0.00	177	SALBHATTA	0.00	248	PARAKHEMUNDI *	0.00
33	RAJ KANIKA *	0.00	105	SIMGA	0.00	178	SAMBALPUR (IMD)	0.00	249	R.GUDA	0.00
34	AUL	0.00	106	SUNDERGARH (IMD)	0.00	179	SOHELA *	0.00	250	NUAGADA	0.00
35	RAJNAGAR	0.00	107	SUND-RH (CWC)	0.00	180	SONEPUR *	0.00	251	DIGAPAHANDI	0.00
36	DEOGARH	4.60	108	SURAJGARH	0.00	181	TANGI *	0.00	252	R.UDAYAGIRI *	0.00
<b>BAITARANI</b>			109	THETTANG	0.00	182	TIKABALI *	2.00	253	LANJIGARH *	0.00
37	AKHUAPADA	0.00	110	GOPALPUR	0.00	183	TIKARAPARA	0.00	254	NELIAPUTY	0.00
38	ANANDAPUR	0.00	111	ZONDRA	0.00	184	TITLA GARH * (IMD)	0.80	255	SIRIHOLY	0.00
39	CHAMPUA	19.60	112	BASUDEVPUR	0.00	185	KOKSARA	0.00	256	GUMMA	0.00
40	CHANDBALI (IMD)	0.00	113	JHARBANDH	0.00	186	TUREIKELA	0.00	257	GOSANI	0.00
41	DAITARI	0.00	114	GAISILETE	0.00	187	KALAMPUR	0.00	258	CHADRAPUR	0.00
42	GHATGAON *	0.00	115	BALISANKRA	0.00	188	SINAPALI	0.00	<b>BURHABALANG</b>		
43	JHUMPURA *	11.20	116	PHIRINGIA	5.20	189	BODEN	0.00	259	BALASORE (IMD)	0.00
44	JOSHIPUR *	0.00	117	BAMRA	0.00	190	LOISINGHA	0.00	260	BALASORE (CWC)	0.00
45	KARANJIA *	0.00	118	LEPHRIPARA	0.00	191	SAINTALA	0.00	261	BALIMUNDALI	0.00
46	KEON-GARH (IMD)	1.20	119	KUTRA	0.00	192	NARLA	0.00	262	BANGIRIPOSHI	0.00
47	KEONJHAR (CWC)	2.60	<b>LOWER MAHANADI</b>			193	AGALPUR	0.00	263	BARIPADA (IMD)	0.00
48	SWAMPATNA	0.00	120	ALIPINGAL	0.00	194	RAIKIA	0.00	264	BARIPADA (CWC)	0.00
49	THAKUR-DA(BDO) *	0.00	121	ARMPUR	0.00	195	B.M.PUR	0.00	265	BONTH	0.00
50	THAKUR-DA (CWC)	0.00	122	ATHAGARH *	0.00	196	BARPALI	0.00	266	CHANDANPUR	0.00
51	SAHARPADA	0.00	123	ATHAMALIK *	0.00	197	BINIKA	0.00	267	JAIPUR	0.00
52	JOSHIPUR	0.00	124	BALIGUDA *	0.00	198	ATTABIRA	0.00	268	NAWANA	7.00
53	KAPTIPADA	0.00	125	BANPUR *	0.00	199	BHATALI	0.00	269	NH-5, GOVINDPUR	0.20
54	HATADIHI	0.00	126	BARGARH *	0.00	200	JAMANKIRA	0.00	270	NILGIRI *	0.00
55	BHADRAK	0.00	127	BARMUL	0.00	201	CHHENDIPADA	0.00	271	SORO *	0.00
56	BHANDARIPOKHARI	0.00	128	BELGAON	0.00	202	TH. RAMPUR	0.00	272	BETANATI	0.00
57	BANSPAL	0.00	129	BHAWANIPATNA(IMD)	0.00	203	GUDVELA	0.00	273	UDALA *	0.00
58	GHASIPURA	0.00	130	BHUBANESWAR (IMD)	0.00	204	DEOGAON	0.00	274	BAHANAGA	0.00
59	SUKRULI	2.00	131	BIJEPUR *	0.00	205	BANGAMUNDA	0.00	275	KHAIRA	0.00
60	RARUANA	0.00	132	BINIKA *	0.00	206	BIRIDI	0.00	276	MURUDA	0.00
61	UPPER BRAHMANI		133	BOLANGIR (IMD)	0.00	207	NAUGAON	0.00	277	SULIAPADA	0.00
62	LAHUNIPARA *	0.00	134	BOUDA GARH *	0.00	208	GOLAMUNDA	0.00	278	G.B.NAGAR	0.00
63	PALLAHARA *	0.00	135	BURLA (CWC)	0.00	209	CHAKAPAD	0.00	279	BAHALDA	0.00
64	PANPOSH	0.00	136	BURLA (IRRI)	0.00	210	KHAJURIPADA	0.00	<b>NAGAVALI</b>		
65	RAJGANGA PUR *	0.00	137	CUTTACK (IMD)	0.00	211	MOHAKALAPADA	0.00	280	K.SINGHPUR	0.00
66	REAMAL *	0.00	138	DASHPALLA *	0.00	212	JATNI	0.00	281	RAYAGADA	0.00
67	RENGALI *	0.00	139	DUNGURIPALI *	0.00	213	BEGUNIA	0.00	282	SANKIL RD BRIDGE	0.00
68	MANDIRADAM *	0.00	140	GOP *	0.00	214	BHAPUR	0.00	283	JANJHAVATI RDB	0.00
69	TENSA	0.00	141	HARABHANGA *	0.00	215	NUAGAON	0.00	284	JAGGAGUDA	0.00
70	LATHIKATA	0.00	142	HIRAKUD (IMD)	0.00	216	DHANKAUDA	7.00	285	SRIKAKULAM	0.00
71	JODA	10.20	143	JAIPATNA *	0.00				286	MUNIGUDA	0.00
			144	JUNAGARH *	0.00				287	BANDHUGAN	0.00
									288	SALUR	0.00
									289	KOLNARA	0.00