



Flood Bulletin,2023

Government of Odisha

Department of Water Resources

Volume No.84

Date: 23.08.2023

Time: 14:00Hr

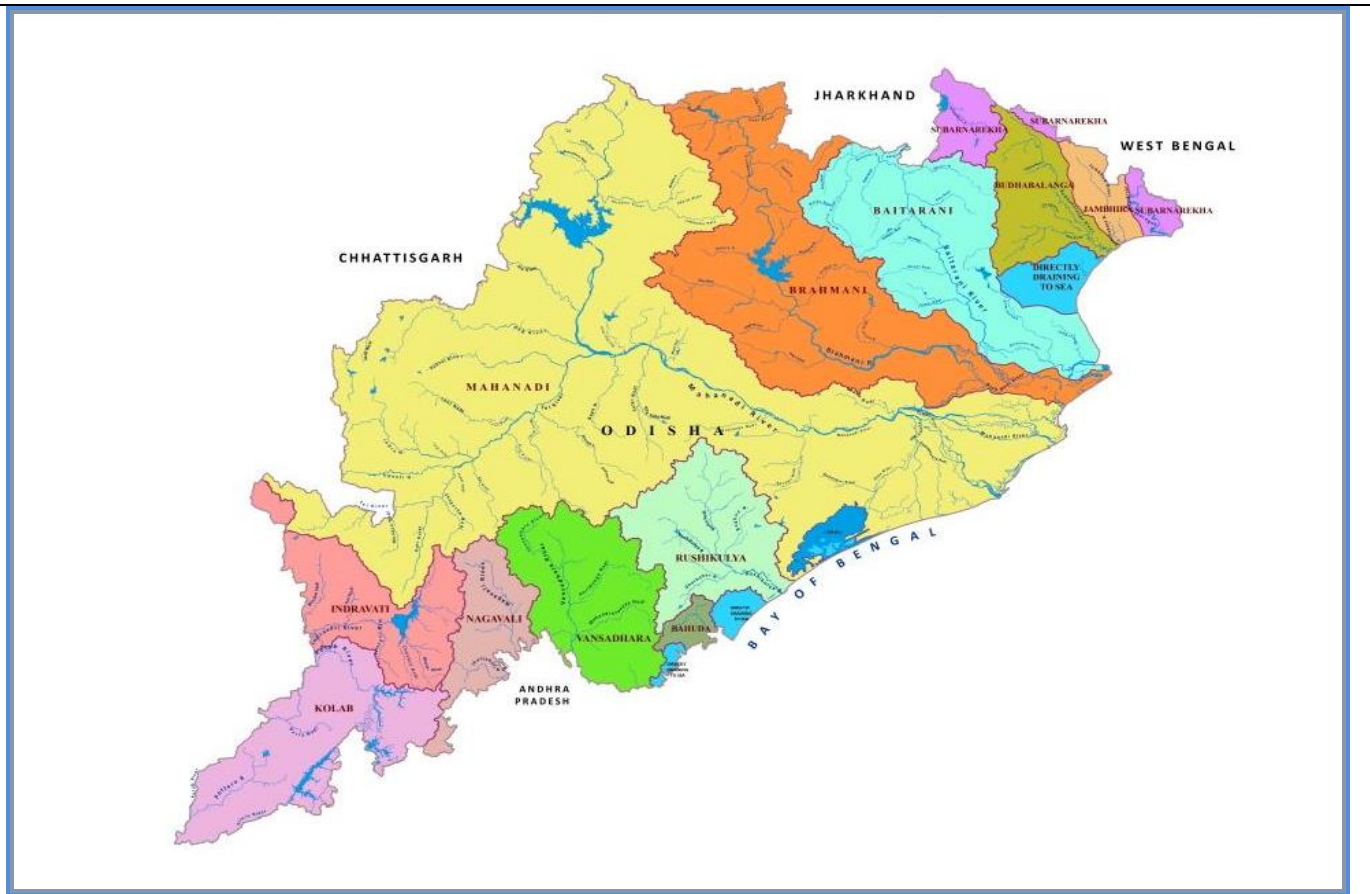

Contents

- Status of River Gauge
- Status of Reservoirs
- IMD Weather Bulletin
- River Discharge
- Rainfall Situation
- IMD Forecast

Flood Cell

Office of the Engineer-in-Chief, Water Resources, Odisha

Secha Sadan, Bhubaneswar

Tel:0674-2395951,2395953 e-Mail:floodcelleicwr@gmail.com

url: dowr.odisha.gov.in & dowrodisha.gov.in

Status of Gauge (in m)

| Name of River | Gauge Site | Danger Level (DL) | Warning Level | Time (Hrs) | Present Level | Trend | (wrt DL) | Highest Recorded Level | |
|---------------------|---------------------|-------------------|---------------|------------|---------------|-------|----------|------------------------|----------|
| | | | | | | | | Level | Date |
| Mahanadi | Khairmal | 109.0 | 108.0 | 12:00 | 101.58 | F | -7.42 | 108.31 | 19.09.08 |
| | Tikarpara | - | - | 12:00 | 57.60 | F | - | 74.98 | 30.08.82 |
| | Naraj (IB) | 26.41 | 25.41 | 12:00 | 22.84 | F | -3.57 | 27.60 | 31.08.82 |
| Kusabhadra | Nimapara | 10.76 | 9.85 | 12:00 | 3.70 | S | -7.06 | 11.60 | 31.08.82 |
| Devi | Alipingala | 11.76 | 10.85 | 12:00 | 3.35 | F | -8.41 | 13.05 | 20.09.08 |
| Brahmani | Panposh | 178.42 | 177.51 | 12:00 | 172.09 | S | -6.33 | 181.44 | 24.09.11 |
| | Rengali | 88.0 | - | 12:00 | 77.88 | F | -10.12 | 92.25 | 18.08.75 |
| | Talcher | 62.91 | - | 12:00 | 54.96 | S | -7.95 | 65.53 | 19.08.75 |
| | Jenapur | 23.0 | 22.0 | 12:00 | 19.40 | R | -3.6 | 24.78 | 20.08.75 |
| | Indupur | 8.23 | - | 12:00 | 4.23 | F | -4.0 | - | - |
| Baitarani | Champua | 376.41 | 375.33 | 12:00 | 371.97 | F | -4.44 | 379.06 | 23.09.11 |
| | Swampatna | 311.1 | - | 12:00 | 306.43 | R | -4.67 | 315.66 | 14.08.75 |
| | Anandapur | 38.36 | 37.44 | 12:00 | 34.54 | F | -3.82 | 41.80 | 19.08.75 |
| | Akhuapada | 18.33 | 17.83 | 12:00 | 17.30 | R | -1.03 | 21.95 | 16.08.60 |
| Budhabalanga | Chandanpur | - | - | 12:00 | 81.62 | S | - | 85.80 | 09.11.95 |
| | Baripada | 30.92 | 29.7 | 12:00 | 22.0 | S | -8.92 | 37.20 | 12.10.73 |
| | Balimundali | - | - | 12:00 | 37.0 | F | - | 42.20 | 1995 |
| | NH5-Govindapur | 8.13 | 7.21 | 12:00 | 2.42 | R | -5.71 | 9.67 | 12.10.73 |
| Subarnarekha | Jamshedpur | 123.5 | 122.5 | 12:00 | 116.12 | F | -7.38 | 129.82 | 12.10.73 |
| | Jamsolaghat | 49.16 | 48.32 | 12:00 | 44.80 | S | -4.36 | 56.91 | 03.09.78 |
| | Rajghat | 10.36 | 9.45 | 12:00 | 5.48 | F | -4.88 | 12.69 | 19.06.08 |
| Jalaka | Mathani Road Bridge | 6.50 | 6.0 | 12:00 | 3.50 | S | -3.0 | 7.31 | 22.09.21 |
| Rushikulya | Sorada | 81.99 | 80.99 | 12:00 | 77.76 | R | -4.23 | 83.21 | 04.11.90 |
| | Madhabarida | 60.65 | - | 12:00 | 56.18 | S | -4.47 | 61.44 | 18.10.99 |
| | Purusottampur | 16.84 | 15.84 | 12:00 | 12.06 | S | -4.78 | 19.60 | 04.11.90 |
| Vansadhara | Gudari | - | - | 12:00 | 114.10 | S | - | 121.82 | 17.09.80 |
| | Gunupur | 84.0 | 83.0 | 12:00 | 80.49 | S | -3.51 | 88.75 | 17.09.80 |
| | Kashinagar | 54.6 | 53.6 | 12:00 | 52.49 | S | -7.42 | 58.93 | 18.09.80 |

Status of Major Reservoirs

| Name of the Reservoir | Dead Storage Level | FRL/ MWL | Reservoir Level | LS Available/ Live Storage Capacity (%) | Last Year (2022) Live Storage Avl (%) / R.L | Inflow | Total Outflow | Gates Open (Nos)/ Trend |
|-------------------------------------|--------------------|---------------------------|-----------------|--|---|------------------|------------------|-------------------------|
| 1.Hirakud 12:00Hr | 590.0 ft | 630.0ft | 619.60 ft | <u>2947.0 Mcum</u> 4822.83Mcum (61.1%) | <u>74.7%</u> 623.7 ft | 62494.0 Cusec | 33860.0 Cusec | 0/98 Rising |
| 2.Rengali 09:00Hr | 109.72 m | <u>123.5 m</u> 125.4 m | 117.43m. | <u>151551.0 Ham</u> 341371.0 Ham (44.4%) | <u>93.8%</u> 122.9 m | 783.98 Cumec | 660.55 Cumec | 0/27 Rising |
| 3.U. Indravati 09:00Hr | 625.0 m | <u>642 m</u> 643 m | 631.32 m. | <u>43528.0 Ham</u> 148550.0 Ham (29.3%) | <u>83.2%</u> 640.0 m | 60.10 Cumec | 96.26 Cumec | 0/12 Falling |
| 4.UpperKolab 08:00Hr | 844.0 m | 858.0 m | 851.49 m. | <u>388.24 Mcum</u> 935.0 Mcum (41.5%) | <u>45.3%</u> 852.0 m | 37.59 Cumec | 37.58 Cumec | 0/11 Rising |
| 5.Balimela 08:00Hr | 1440.0 ft | <u>1516 ft</u> 1518 ft | 1471.70 ft | <u>79630.0 Ham</u> 267600.0 Ham (29.8%) | <u>30.2%</u> 1472.1 ft | 6063.0 Cusec | 6063.24 Cusec | 0/12 Falling |
| 6.Machhkund (Jalaput) 08:00Hr | 2685.0 ft | 2750.0 ft | 2713.30 ft | <u>21602.0Ham</u> 89254.7 Ham (24.2%) | <u>35.1%</u> 2721.1ft | 1889.0 Cusec | 1610.0 Cusec | 2/12 Rising |
| 7.Salandi 06:00 Hr | 50.24 m | <u>82.3 m</u> 83.21m | 77.22 m. | <u>39961.0 Ham</u> 55650.0 Ham (71.8%) | <u>80.9%</u> 78.9 m | 45.30 Cumec | 45.30 Cumec | 2/11 Constant |
| 8.LowerIndra 08:00Hr | 251.0 m | <u>265 m</u> 265 m | 262.88 m. | <u>24960.30 Ham</u> 31425.2Ham (79.4%) | <u>75.1%</u> 262.5 m | 17.82 Cumec | 29.84 Cumec | 0/9 Falling |

Note: Total Outflow consists of Irrigation, Spillway, Sluice, Power generation, Industrial & other supply and Evaporation loss *U Indravati-7 gates, Muran Dam-5 gates (Total-12 Nos)

Average Inflow into & Outflow from Reservoir

| Reservoir | Inflow | Outflow | Observation Period |
|-----------|--------------|--------------|--|
| Hirakud | 98,988 Cusec | 36,421 Cusec | During last 24 Hrs ending 08:00Hrs of 23.08.2023 |
| Rengali | 823.69 Cumec | 703.31 Cumec | During last 24 Hrs ending 06:00Hrs of 23.08.2023 |

Travel Time of Flow in Mahanadi River

| Hirakud Dam | 115 km 12-18 Hrs | Khairmal | 106 km 12-16 Hrs | Barmul | 95 km 12-16 Hrs | Mundali |
|-------------|---------------------|----------|---------------------|--------|--------------------|---------|
|-------------|---------------------|----------|---------------------|--------|--------------------|---------|

River Discharge

| Name of the River | G&D Site | Time (Hrs) | Discharge (cusec) |
|---|----------------|------------|-------------------|
| Mahanadi (Up Stream Hirakud) | Champa | 12:00 | 23,200 |
| | Tarapur | 12:00 | BG |
| | Saradihi | 12:00 | 69,030 |
| | Kalma | 09:00 | NR |
| | Deogaon | 12:00 | 2,458 |
| Mahanadi (Down Stream Hirakud) | Khairmal | 12:00 | 70,000 |
| | Barmul | 12:00 | 83,000 |
| | Mundali | 12:00 | 92,600 |
| Tel | Patharla | 12:00 | 29,942 |
| Baitarani | NH-5 Akhuapada | 08:00 | NR |
| Brahmani | Pankapal | 08:00 | 28,783 |
| Subarnarekha | Rajghat | 08:00 | 19,883 |
| Rushikulya | Purusottampur | 09:00 | 1,330 |

Status of Medium Reservoir

| Sl. | Name of Dam / Reservoir | Available Live Storage (%) (Gates Open) | Sl. | Name of Dam / Reservoir | Available Live Storage (%) (Gates Open) | Sl. | Name of Dam / Reservoir | Available Live Storage (%) (Gates Open) |
|-----|-------------------------|---|-----|-------------------------|---|-----|-------------------------|---|
| 1. | Badanalla | 46.5% | 17. | Harabhangi | 26.9% | 33. | Ret | 89.2% |
| 2. | Baghalati | 58.3% | 18. | Harihorjore | 98.6% | 34. | Rukura | 72.2% |
| 3. | Baghua | 25.4% | 19. | Jambira* | 3.3% | 35. | Saipala | 54.7% |
| 4. | Bankabahal | 70.0% | 20. | Jharbandh* | 72.5% | 36. | Salia* | 49.6% |
| 5. | Bhanjanagar | 72.5% | 21. | Kalo | 76.1% | 37. | Sapua* | 66.4% |
| 6. | Bhaskel* | 35.1% | 22. | Kanjhari | 86.0% | 38. | Saraphgarh | 48.8% |
| 7. | Budhabudhiani | 64.8% | 23. | Kansabahal | 81.2% | 39. | Satiguda* | 87.3% |
| 8. | Dadarghati* | 44.3% | 24. | Khadkhai | 67.6% | 40. | Soroda* | 33.8% |
| 9. | Daha | 28.4% | 25. | Kuanria | 49.7% | 41. | Sunder | 51.6% |
| 10. | Deo | 81.4% (3) | 26. | Mandira | 21.0% (5) | 42. | Sunei | 73.8% |
| 11. | Derjang | 77.9% | 27. | Manjore | 75.8% | 43. | Talsara | 81.0% |
| 12. | Dhanei* | 36.6% | 28. | Nesa* | 66.8% | 44. | Telengiri | 68.4% |
| 13. | Dumberbahal | 88.0% | 29. | Pilasalki* | 100% | 45. | Titlagarh | 35.0% |
| 14. | Ghodahada | 40.8% | 30. | Pitamahal* | 100% | 46. | Upper Jonk | 78.3% |
| 15. | Gohira | 84.4% | 31. | Ramial | 81.0% | 47. | Upper Suktel* | 68.5% |
| 16. | Haladia | 18.1% | 32. | Remal | 78.5% (1) | | | |

Note: *Un-gated Dams (13 Nos.)

Above 75%
 Above 90%

Medium Reservoir: 47 Nos

(Gated-32, Un-Gated-13),

Below 50%: 16 Nos., Between 50% to 75%: 14 Nos., Above 75%:17 Nos.

AVAILABLE LIVE STORAGE CAPACITY OF MAJOR & MEDIUM RESERVOIRS (23.08.2023)

No. of Gates Open/Total Gates:
Major
 1. Jalaput – 02/12
 2. Salandi – 02/11

No. of Gates Open/Total Gates:
Medium
 1. Deo- 03/07
 2. Mandira – 05/13
 3. Remal-01/04

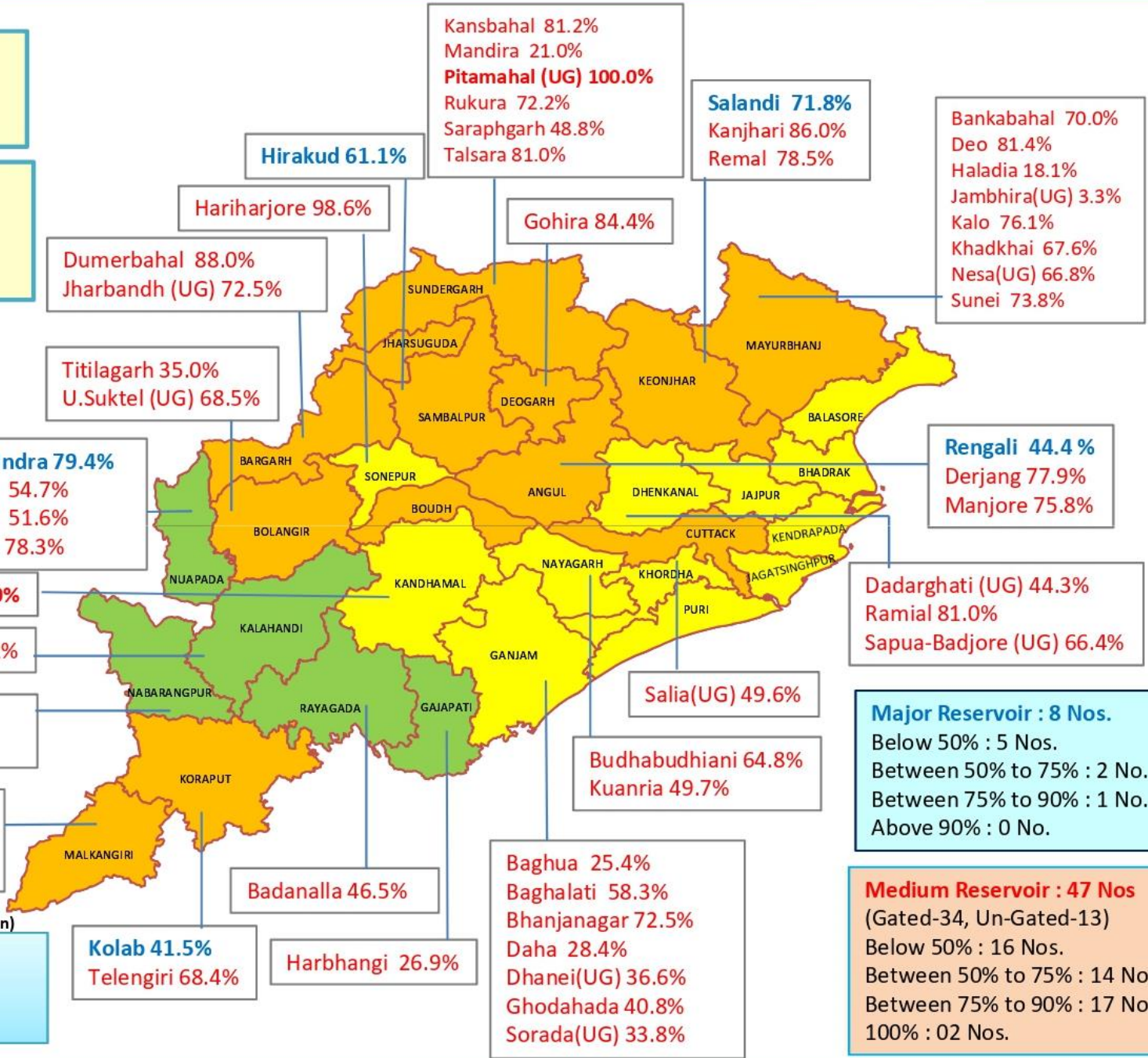

Source IMD-23.08.23 (Mid Day Bulletin)
 No Warning
 Heavy Rainfall
 Very Heavy Rainfall
 Extremely Heavy Rainfall
 Thunderstorm with Lightning & Rainfall
 (Valid upto 08:30 hrs IST of 24.08.2023)

Major Reservoir : 8 Nos.
 Below 50% : 5 Nos.
 Between 50% to 75% : 2 No.
 Between 75% to 90% : 1 No.
 Above 90% : 0 No.

Medium Reservoir : 47 Nos
 (Gated-34, Un-Gated-13)
 Below 50% : 16 Nos.
 Between 50% to 75% : 14 Nos.
 Between 75% to 90% : 17 Nos.
 100% : 02 Nos.

MAJOR & MEDIUM RESERVOIRS , G & D SITES IN ODISHA

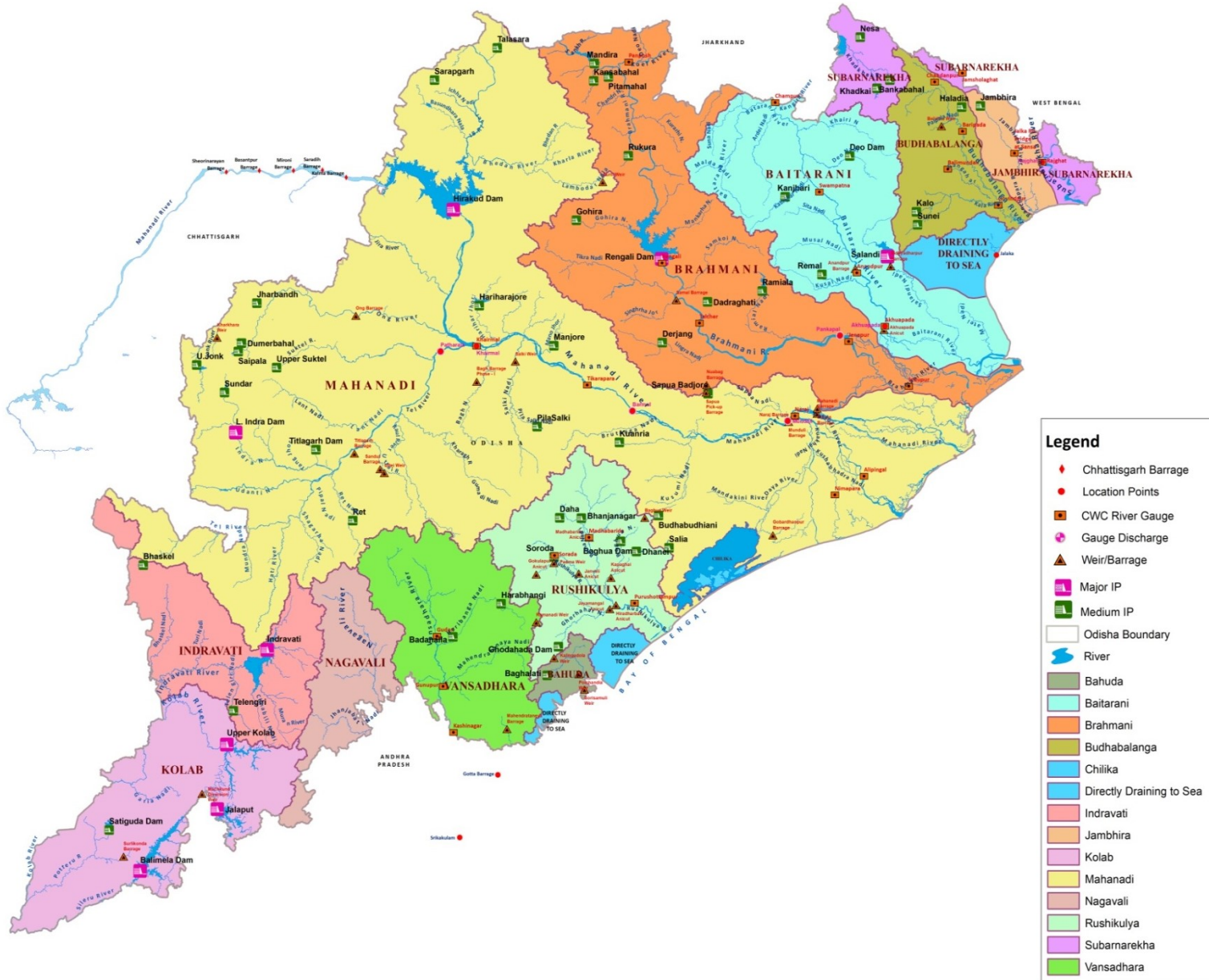

Legend

- ◆ Chhattisgarh Barrage
- Location Points
- CWC River Gauge
- ◆ Gauge Discharge
- ▲ Weir/Barrage
- Major IP
- Medium IP
- ▭ Odisha Boundary
- ▬ River
- Bahuda
- Baitarani
- Brahmani
- Budhabalanga
- Chilika
- Directly Draining to Sea
- Indravati
- Jambhira
- Kolab
- Mahanadi
- Nagavali
- Rushikulya
- Subarnarekha
- Vansadhara

भारत सरकार
भारत मौसम विज्ञान विभाग
(पृथ्वी विज्ञान मंत्रालय)
पता : मौसम विज्ञान केन्द्र, भुवनेश्वर
फोन न. २५९६०१० &
२५९६११६
फैक्स न. २५९६०१० &
२५९६०९३



GOVERNMENT OF INDIA
INDIA METEOROLOGICAL DEPARTMENT
(Ministry of Earth Sciences)
METEOROLOGICAL CENTRE
BIJUPATNAIK AIRPORT
BHUBANESWAR-751020
TELE: 2596010 & 2596116
FAX : 2596010 & 2596093
E-MAIL : imdbbsr@ori.nic.in

Ref No: FM/HM Bulletin/84

Dated: 23/08/2023
Time of Issue: 1300 hrs IST

HYDROMET BULLETIN

1) Synoptic Situation

- The Monsoon Trough at mean sea level now passes through Firozpur, Ambala, Bareilly, Patna, Balurghat and thence east-southeastwards to Mizoram.
- A north-south trough runs from south Chhattisgarh to Comorin area across Telangana, Rayalaseema and Tamil Nadu at 0.9 km above mean sea level

a) River Sub-basin-wise Quantitative Precipitation Forecast (QPF)

| S. No. | Basin Name | Sub-basin Name | QPF (mm) | | | | | | |
|--------|----------------|----------------|---------------------|---------------------|---------------------|---------------------|---------------------|---------------------|---------------------|
| | | | Day-1 (23.08.23) | Day-2 (24.08.23) | Day-3 (25.08.23) | Day-4 (26.08.23) | Day-5 (27.08.23) | Day-6 (28.08.23) | Day-7 (29.08.23) |
| 1 | BAITRANI | BT | 11-25 | 11-25 | 11-25 | 0.1-10 | 0.1-10 | 0.1-10 | 0.1-10 |
| 2 | LOWER BRAHMANI | LB | 11-25 | 26-37 | 11-25 | 0.1-10 | 0.1-10 | 0.1-10 | 0.1-10 |
| 3 | UPPER BRAHMANI | UB | 11-25 | 11-25 | 0.1-10 | 0.1-10 | 0.1-10 | 0.1-10 | 0.1-10 |
| 4 | BHURABALANG | BB | 11-25 | 11-25 | 11-25 | 11-25 | 0.1-10 | 0.1-10 | 0.1-10 |
| 5 | LOWER MAHANADI | LM | 11-25 | 11-25 | 11-25 | 0.1-10 | 0.1-10 | 0.1-10 | 0.1-10 |
| 6 | NAGAVALI | NV | 11-25 | 0.1-10 | 0.1-10 | 11-25 | 0.1-10 | 0.1-10 | 0.1-10 |
| 7 | RUSHIKULIYA | RK | 11-25 | 11-25 | 11-25 | 0.1-10 | 0.1-10 | 0.1-10 | 0.1-10 |
| 8 | SUBERNAREKHA | SR | 11-25 | 11-25 | 11-25 | 11-25 | 0.1-10 | 0.1-10 | 0.1-10 |
| 9 | UPPER MAHANADI | UM | 11-25 | 11-25 | 0.1-10 | 0.1-10 | 0.1-10 | 0.1-10 | 0.1-10 |
| 10 | VAMSDHARA | VD | 11-25 | 11-25 | 11-25 | 11-25 | 0.1-10 | 0.1-10 | 0.1-10 |

| PF categories (mm) | 0 | 0.1-10 | 11-25 | 26-37 | 38-50 | 51-75 | 76-100 | >100 |
|--------------------|---|--------|-------|-------|-------|-------|--------|------|
|--------------------|---|--------|-------|-------|-------|-------|--------|------|

2b) River Sub-basin-wise Intensity and Distribution of QPF

| S. No | Basin Name | Sub-basin Name | Intensity (I) and Spatial Distribution (D) | | | | | | | | | | | | | |
|-------|----------------|----------------|--|-----|------------------|-----|------------------|-----|------------------|-----|------------------|-----|------------------|-----|------------------|-----|
| | | | Day-1 (23.08.23) | | Day-2 (24.08.23) | | Day-3 (25.08.23) | | Day-4 (26.08.23) | | Day-5 (27.08.23) | | Day-6 (28.08.23) | | Day-7 (29.08.23) | |
| | | | I | D | I | D | I | D | I | D | I | D | I | D | I | D |
| 1 | BAITRANI | BT | M | FWS | M | WS | M | FWS | L | SCT | L | SCT | L | SCT | L | SCT |
| 2 | LOWER BRAHMANI | LB | M | FWS | M | WS | M | FWS | L | SCT | L | SCT | L | SCT | L | SCT |
| 3 | UPPER BRAHMANI | UB | M | FWS | M | WS | L | FWS | L | SCT | L | SCT | L | SCT | L | SCT |
| 4 | BHURABALANG | BB | M | FWS | M | WS | M | FWS | M | FWS | L | SCT | L | SCT | L | SCT |
| 5 | LOWER MAHANADI | LM | M | FWS | M | FWS | M | FWS | L | SCT | L | SCT | L | SCT | L | SCT |
| 6 | NAGAVALI | NV | M | FWS | L | FWS | L | FWS | M | FWS | L | SCT | L | SCT | L | SCT |
| 7 | RUSHIKULIYA | RK | M | FWS | M | FWS | M | FWS | L | FWS | L | SCT | L | SCT | L | SCT |
| 8 | SUBERNAREKHA | SR | M | FWS | M | FWS | M | FWS | M | FWS | L | SCT | L | SCT | L | SCT |
| 9 | UPPER MAHANADI | UM | M | FWS | M | FWS | L | FWS | L | SCT | L | SCT | L | SCT | L | SCT |
| 10 | VAMSDHAR A | VD | M | FWS | M | FWS | M | FWS | M | FWS | L | SCT | L | SCT | L | SCT |

| Spatial Distribution | | |
|----------------------|-------------------|---|
| DRY | Dry | No station reported rainfall |
| ISOL | One or two places | 25% or less number of stations recorded rainfall 2.5 mm |
| SCT | At a few places | 26%-50% number of stations recorded rainfall 2.5 mm |
| FWS | At many places | 51%-75% number of stations recorded rainfall 2.5 mm |
| WS | At most places | 76%-100% number of stations recorded rainfall 2.5 mm |

| Intensity | | | | | |
|-----------|------------------------------|---|----|---------------------|----------|
| M.Dry | NIL | 0 cm | VL | Very Light Rainfall | Trace |
| L | Light Rainfall | Upto 1 cm | M | Moderate Rainfall | 2-6 cm |
| H | Heavy Rainfall | 7-11 cm | VH | Very Heavy rainfall | 12-20 cm |
| EH | Extremely Heavy Rainfall | 21 cm or more | | | |
| ExH | Exceptionally Heavy Rainfall | When the amount is a value near about the highest recorded rainfall at or near the station for the month or season. However, this term will be used only when the actual rainfall amount exceeds 12 cm. | | | |

3) River Sub-basin-wise Heavy Rainfall Warning

| S. No | Basin Name | Sub-basin Name | Day-1 (23.08.23) | | Day-2 (24.08.23) | | Day-3 (25.08.23) | | Day-4 (26.08.23) | | Day-5 (27.08.23) | | Day-6 (28.08.23) | | Day-7 (29.08.23) | |
|-------|----------------|----------------|---------------------|------|---------------------|------|---------------------|------|---------------------|-----|---------------------|-----|---------------------|-----|---------------------|-----|
| | | | I | D | I | D | I | D | I | D | I | D | I | D | I | D |
| 1 | BAITRANI | BT | H | ISOL | H | ISOL | NIL | NIL | NIL | NIL | NIL | NIL | NIL | NIL | NIL | NIL |
| 2 | LOWER BRAHMANI | LB | H | ISOL | H | ISOL | NIL | NIL | NIL | NIL | NIL | NIL | NIL | NIL | NIL | NIL |
| 3 | UPPER BRAHMANI | UB | H | ISOL | H | ISOL | NIL | NIL | NIL | NIL | NIL | NIL | NIL | NIL | NIL | NIL |
| 4 | BHURABALAN G | BB | NIL | NIL | H | ISOL | H | ISOL | NIL | NIL | NIL | NIL | NIL | NIL | NIL | NIL |
| 5 | LOWER MAHANADI | LM | H | ISOL | H | ISOL | H | ISOL | NIL | NIL | NIL | NIL | NIL | NIL | NIL | NIL |
| 6 | NAGAVALI | NV | NIL | NIL | NIL | NIL | NIL | NIL | NIL | NIL | NIL | NIL | NIL | NIL | NIL | NIL |
| 7 | RUSHIKULIYA | RK | NIL | NIL | NIL | NIL | NIL | NIL | NIL | NIL | NIL | NIL | NIL | NIL | NIL | NIL |
| 8 | SUBERNAREK HA | SR | NIL | NIL | H | ISOL | NIL | NIL | NIL | NIL | NIL | NIL | NIL | NIL | NIL | NIL |
| 9 | UPPER MAHANADI | UM | H | ISOL | NIL | NIL | NIL | NIL | NIL | NIL | NIL | NIL | NIL | NIL | NIL | NIL |
| 10 | VAMSDHARA | VD | NIL | NIL | NIL | NIL | H | ISOL | NIL | NIL | NIL | NIL | NIL | NIL | NIL | NIL |

| Spatial Distribution | | | Intensity | | | | | |
|----------------------|-------------------|---|-----------|------------------------------|---|----|---------------------|----------|
| DRY | Dry | No station reported rainfall | M.Dry | NIL | 0 cm | VL | Very Light Rainfall | Trace |
| ISOL | One or two places | 25% or less number of stations recorded rainfall 2.5 mm | L | Light Rainfall | Upto 1 cm | M | Moderate Rainfall | 2-6 cm |
| SCT | At a few places | 26%-50% number of stations recorded rainfall 2.5 mm | H | Heavy Rainfall | 7-11 cm | VH | Very Heavy rainfall | 12-20 cm |
| FWS | At many places | 51%-75% number of stations recorded rainfall 2.5 mm | EH | Extremely Heavy Rainfall | 21 cm or more | | | |
| WS | At most places | 76%-100% number of stations recorded rainfall 2.5 mm | ExH | Exceptionally Heavy Rainfall | When the amount is a value near about the highest recorded rainfall at or near the station for the month or season. However, this term will be used only when the actual rainfall amount exceeds 12 cm. | | | |

4) River Sub-basin-wise Probabilistic QPF

| Basin Name | Sub-basin Name | QPF Probability (%) | | | | | | | | | | | | | | | | | | | | | | | | | | | | | | | | | | | | | | | | | |
|----------------|----------------|-------------------------------------|--------|-------|-------|--------|-------------------------------------|---|--------|-------|-------|-------------------------------------|------|---|--------|-------|-------------------------------------|--------|------|---|--------|-------------------------------------|-------|--------|------|---|-------------------------------------|-------|-------|--------|------|-------------------------------------|--------|-------|-------|--------|------|---|--------|-------|-------|--------|------|
| | | Day-1 (23.08.2023) (QPF categories) | | | | | Day-2 (24.08.2023) (QPF categories) | | | | | Day-3 (25.08.2023) (QPF categories) | | | | | Day-4 (26.08.2023) (QPF categories) | | | | | Day-5 (27.08.2023) (QPF categories) | | | | | Day-6 (28.08.2023) (QPF categories) | | | | | Day-7 (29.08.2023) (QPF categories) | | | | | | | | | | | |
| | | 0 | 0.1-10 | 11-25 | 26-50 | 51-100 | >100 | 0 | 0.1-10 | 11-25 | 26-50 | 51-100 | >100 | 0 | 0.1-10 | 11-25 | 26-50 | 51-100 | >100 | 0 | 0.1-10 | 11-25 | 26-50 | 51-100 | >100 | 0 | 0.1-10 | 11-25 | 26-50 | 51-100 | >100 | 0 | 0.1-10 | 11-25 | 26-50 | 51-100 | >100 | 0 | 0.1-10 | 11-25 | 26-50 | 51-100 | >100 |
| BAITRANI | B T | | | | | | | | | | | | | | | | | | | | | | | | | | | | | | | | | | | | | | | | | | |
| LOWER BRAHMANI | L B | | | | | | | | | | | | | | | | | | | | | | | | | | | | | | | | | | | | | | | | | | |
| UPPER BRAHMANI | U B | | | | | | | | | | | | | | | | | | | | | | | | | | | | | | | | | | | | | | | | | | |
| BHURABALANG | B B | | | | | | | | | | | | | | | | | | | | | | | | | | | | | | | | | | | | | | | | | | |
| LOWER MAHANADI | L M | | | | | | | | | | | | | | | | | | | | | | | | | | | | | | | | | | | | | | | | | | |
| NAGAVALI | N V | | | | | | | | | | | | | | | | | | | | | | | | | | | | | | | | | | | | | | | | | | |
| RUSHIKULIYA | R K | | | | | | | | | | | | | | | | | | | | | | | | | | | | | | | | | | | | | | | | | | |
| SUBERNAREKHA | S R | | | | | | | | | | | | | | | | | | | | | | | | | | | | | | | | | | | | | | | | | | |
| UPPER MAHANADI | U M | | | | | | | | | | | | | | | | | | | | | | | | | | | | | | | | | | | | | | | | | | |
| VAMSDHARA | V D | | | | | | | | | | | | | | | | | | | | | | | | | | | | | | | | | | | | | | | | | | |



5) Station-wise significant rainfall recorded at 0830 hrs IST of today

| S. NO. | NAME OF SUB-BASIN | NAME OF STATION AND RAINFALL (≥ 5 CM.) |
|--------|-------------------|--|
| | BAITRANI | Ghasipura(64.1),Daitari(56),Anandapur(46) |
| | BHURABALANG | Suliapada(65) |
| | LOWER BRAHMANI | Kankadahad(74),Sukinda(50.4) |
| | LOWER MAHANADI | Nuaugaon(62),Khajuripada(46.4),Ranpur(45.8) |
| | UPPER MAHANADI | Manendragarh(52.4),Khadgava(50.6),Ramanujnagar(47.1) |

6) River Sub-basin-wise observed Average Areal Precipitation (AAP) of today

| S. No. | Basin Name | Sub-basin Name | AAP (mm) |
|--------|----------------|----------------|----------|
| 1 | BAITRANI | BT | 8.2 |
| 2 | LOWER BRAHMANI | LB | 10.5 |
| 3 | UPPER BRAHMANI | UB | 6.4 |
| 4 | BHURABALANG | BB | 6.9 |
| 5 | LOWER MAHANADI | LM | 6.2 |
| 6 | NAGAVALI | NV | 8.5 |
| 7 | RUSHIKULIYA | RK | 10.6 |
| 8 | SUBERNAREKHA | SR | 6.5 |
| 9 | UPPER MAHANADI | UM | 3.5 |
| 10 | VAMSDHARA | VD | 8.6 |

(DUTY OFFICER)
for Scientist-F & Head
FLOOD MET.OFFICE
M.C Bhubaneswar

RAINFALL FOR PAST 24 HRS ENDING AT 0830 HRS OF DATE

Date:-23.08.2023

| SI No | Name of Stations | Rainfall (in mm) |
|----------------|------------------|------------------|
| UPPER MAHANADI | | |
| 1 | AMBABHONA | 0.0 |
| 2 | ANDHIARKHOR | 0.0 |
| 3 | BAIKUNTHAPUR | 12.8 |
| 4 | BAMNIDIHI | 0.0 |
| 5 | BANGODAM | 4.4 |
| 6 | BARAGAON | 3.0 |
| 7 | BASANTAPUR | 0.0 |
| 8 | BORANDA | 0.0 |
| 9 | DEOGAON (IRRI) | 0.0 |
| 10 | DEOGAON (CWC) | 0.0 |
| 11 | DHARAMJAYGARH | 9.2 |
| 12 | GHATORA | 0.0 |
| 13 | HEMGIRI | 13.6 |
| 14 | JAMADARPALLI | 0.0 |
| 15 | JAMANKIRA | 0.0 |
| 16 | JHARSUGUDA (IMD) | 0.0 |
| 17 | KORBA | 16.0 |
| 18 | KUCHINDA | 0.0 |
| 19 | KURUBHATTA | 0.0 |
| 20 | KELO | 0.0 |
| 21 | MANENDRAGARH | 52.4 |
| 22 | MAHULPALI | 0.0 |
| 23 | NAWAPARA | 12.2 |
| 24 | LAIKERA | 0.0 |
| 25 | Gundardehi | 0.0 |
| 26 | Doundi | 0.0 |
| 27 | Gurur | 0.0 |
| 28 | DONDILOHARA | 0.0 |
| 29 | BALOD | 0.0 |
| 30 | PALLARI/PALARI | 0.0 |
| 31 | BALODA BAZAR | 0.0 |
| 32 | Kasdole | 0.0 |
| 33 | Bilaigarh | 39.0 |
| 34 | Bhatapara | 0.0 |
| 35 | Darbha | 5.2 |
| 36 | Saja | 0.0 |
| 37 | Berla | 0.0 |
| 38 | Nawagarh | 1.3 |
| 39 | Than Khamaria | 0.0 |
| 40 | BEMETARA | 0.0 |
| 41 | Masturi | 0.0 |
| 42 | Bilha | 0.0 |
| 43 | Kota | 0.0 |
| 44 | Takhatpur | 0.0 |
| 45 | BILASPUR | 0.0 |
| 46 | Kurud | 0.0 |
| 47 | Nagari | 0.0 |
| 48 | Magarlod | 0.0 |
| 49 | DHAMTARI | 0.0 |
| 50 | Patan | 0.0 |
| 51 | Dhamdha | 0.0 |
| 52 | DURG | 0.0 |
| 53 | DEOBHOG | 0.0 |
| 54 | GARIABUND | 0.0 |
| 55 | Chhura | 0.0 |
| 56 | Mainpur | 0.0 |
| 57 | Akaltara | 0.0 |
| 58 | Pamgarh | 0.0 |
| 59 | Baloda | 0.0 |
| 60 | Jaijaipur | 0.0 |
| 61 | Malkharoda | 0.0 |
| 62 | Dhabhara | 0.0 |
| 63 | SAKTI | 0.0 |
| 64 | JANJGIR | 0.0 |
| 65 | CHAMPA | 0.0 |
| 66 | Manora | 6.0 |
| 67 | Bagicha | 0.0 |
| 68 | Duldula | 20.5 |
| 69 | Kunkuri | 2.0 |
| 70 | Kansabel | 0.0 |
| 71 | Tapkara | 0.0 |

| SI No | Name of Stations | Rainfall (in mm) |
|----------------|------------------|------------------|
| UPPER MAHANADI | | |
| 72 | PATHALGAON | 0.0 |
| 73 | JASHPURNAGAR | 9.8 |
| 74 | Bodla | 2.6 |
| 75 | Sahaspurlohara | 0.0 |
| 76 | Pandaria | 0.5 |
| 77 | KAWARDHA | 0.0 |
| 78 | Charama | 0.0 |
| 79 | Nerharpur | 0.0 |
| 80 | Poudi Uparora | 5.6 |
| 81 | Kartala | 0.0 |
| 82 | PALI | 4.6 |
| 83 | KATGHORA | 2.0 |
| 84 | Sonhat | 23.8 |
| 85 | Khadgava | 50.6 |
| 86 | Pithora | 0.0 |
| 87 | Bagbahara | 0.0 |
| 88 | Basana | 0.0 |
| 89 | MAHASAMUND | 0.0 |
| 90 | SARAIPALI | 0.0 |
| 91 | Patharia | 0.0 |
| 92 | Lormi | 0.0 |
| 93 | MUNGELI | 0.0 |
| 94 | Kharsiya | 0.0 |
| 95 | Lailunga | 0.0 |
| 96 | Pusaur | 0.3 |
| 97 | Baramkela | 15.2 |
| 98 | Tamnar | 0.0 |
| 99 | SARANGARH | 2.7 |
| 100 | RAIGARH | 0.0 |
| 101 | GHARGHODA | 0.0 |
| 102 | MANA-RAIPUR-AP | 0.0 |
| 103 | ARANG | 0.0 |
| 104 | Tilda | 0.0 |
| 105 | Abhanpur | 0.0 |
| 106 | Chhui khadan | 0.0 |
| 107 | Khairagarh | 0.0 |
| 108 | Chhuria | 0.0 |
| 109 | RAJNANDGAON | 0.0 |
| 110 | DONGARGARH | 0.0 |
| 111 | DONGARGAON | 0.0 |
| 112 | GANDAI | 0.0 |
| 113 | AMBAGARH CHOWKI | 0.0 |
| 114 | Premnagar | 9.2 |
| 115 | Ramanujnagar | 47.1 |
| 116 | Batoli | 0.0 |
| 117 | Sitapur | 0.0 |
| 118 | Lundra | 0.9 |
| 119 | KOLABIRA | 0.0 |
| 120 | PARMANPUR | 0.0 |
| 121 | PENDRA RD (CWC) | 5.8 |
| 122 | RAIPUR(IMD) | 0.0 |
| 123 | RAIPUR (CWC) | 0.0 |
| 124 | RAJIM | 0.0 |
| 125 | RAMPUR | 0.0 |
| 126 | SANKARA | 0.0 |
| 127 | SEORINARAYAN | 0.0 |
| 128 | SIMGA | 0.0 |
| 129 | SUNDERGARH (IMD) | 0.0 |
| 130 | SUND-RH (CWC) | 0.0 |
| 131 | SURAJGARH | 5.0 |
| 132 | THETTANG | 0.0 |
| 133 | GOPALPUR | 0.0 |
| 134 | ZONDRA | 0.0 |
| 135 | BALISANKRA | 0.0 |
| 136 | BAMRA | 20.0 |
| 137 | LEPHRIPARA | 0.0 |
| 138 | KUTRA | 1.2 |
| 139 | TANGARPALI | 0.0 |
| 140 | KIRMIRA | 0.0 |
| 141 | LAKHANPUR | 0.0 |

| SI No | Name of Stations | Rainfall (in mm) |
|----------------|-------------------|------------------|
| LOWER MAHANADI | | |
| 1 | SATYABADI | 16.0 |
| 2 | DERABIS | 36.0 |
| 3 | JHARBANDH | 0.0 |
| 4 | GAISILETE | 0.0 |
| 5 | PHIRINGIA | 0.0 |
| 6 | ALIPINGAL | 0.0 |
| 7 | ARMPUR | 0.0 |
| 8 | ATHAGARH | 5.0 |
| 9 | ATHAMALIK | 1.5 |
| 10 | BALIGUDA | 7.0 |
| 11 | BANPUR | 0.0 |
| 12 | BARGARH | 0.0 |
| 13 | BARMUL | 25.8 |
| 14 | BELGAON | 41.4 |
| 15 | BHAWANIPATNA(IMD) | 1.6 |
| 16 | BHUBANESWAR (IMD) | 0.0 |
| 17 | BIJEPUR | 28.0 |
| 18 | BINIKA | 12.2 |
| 19 | BOLANGIR (IMD) | 0.0 |
| 20 | BOUDA GARH | 0.0 |
| 21 | BURLA (CWC) | 5.6 |
| 22 | BURLA (IRRI) | 0.0 |
| 23 | CUTTACK (IMD) | 0.0 |
| 24 | CHILIKA | 0.0 |
| 25 | DASHPALLA | 21.6 |
| 26 | DUNGURIPALI | 0.0 |
| 27 | GOP | 0.0 |
| 28 | HARABHANGA | 0.0 |
| 29 | HIRAKUD (IMD) | 0.0 |
| 30 | JAIPATNA | 0.0 |
| 31 | JUNAGARH | 0.0 |
| 32 | KAKATPUR | 0.0 |
| 33 | KALINGA | 11.0 |
| 34 | KANAS | 0.0 |
| 35 | KANTAMAL (BDO) | 0.0 |
| 36 | KANTAMAL (CWC) | 0.0 |
| 37 | KENDRAPARA | 8.0 |
| 38 | KENDRAPARA (PTO) | 8.0 |
| 39 | KESINGA | 0.0 |
| 40 | KHANDAPADA* (BDO) | 2.1 |
| 41 | KHANDAPADA (CWC) | 0.0 |
| 42 | KHARIAR | 13.2 |
| 43 | KHAIRMAL (IRR) | 0.0 |
| 44 | KHAIRAMAL (CWC) | 0.0 |
| 45 | KOMNA | 0.0 |
| 46 | M. RAMPUR | 3.0 |
| 47 | MUNDALI | 0.0 |
| 48 | NARAJ | 9.2 |
| 49 | NARASINGHPUR | 15.0 |
| 50 | NAYAGARH | 6.4 |
| 51 | NIMAPARA | 15.4 |
| 52 | PADAMPUR | 0.0 |
| 53 | PADMABATI | 18.4 |
| 54 | PAIKAMAL | 0.0 |
| 55 | PARADEEP (IMD) | 0.0 |
| 56 | G.UDAYGIRI | 11.4 |
| 57 | PATNA GARH | 0.0 |
| 58 | PATAMUNDAI | 12.0 |
| 59 | PHULBANI (IMD) | 1.2 |
| 60 | PHULBANI (CWC) | 1.8 |
| 61 | PIPLI | 0.0 |
| 62 | PURI (IMD) | 0.0 |
| 63 | RAIRAKHOL | 4.0 |
| 64 | R.K NAGAR | 0.0 |
| 65 | RANPUR | 45.8 |
| 66 | SALBHATTA | 5.6 |
| 67 | SAMBALPUR (IMD) | 0.4 |
| 68 | SOHELA | 0.0 |
| 69 | SONEPUR | 0.0 |
| 70 | TANGI | 0.0 |
| 71 | TIKABALI | 13.0 |

| SI No | Name of Stations | Rainfall (in mm) |
|----------------|--------------------|------------------|
| LOWER MAHANADI | | |
| 72 | TIKARAPARA | 2.6 |
| 73 | TITLA GARH (IMD) | 9.2 |
| 74 | KOKSARA | 20.0 |
| 75 | TUREIKELA | 0.0 |
| 76 | KALAMPUR | 8.0 |
| 77 | SINAPALI | 15.8 |
| 78 | BODEN | 25.0 |
| 79 | LOISINGHA | 21.0 |
| 80 | TIRTOL | 4.0 |
| 81 | SAINTALA | 0.0 |
| 82 | NARLA | 0.0 |
| 83 | AGALPUR | 1.0 |
| 84 | RAIKIA | 0.0 |
| 85 | B.M.PUR | 1.2 |
| 86 | BARPALI | 0.0 |
| 87 | ATTABIRA | 0.0 |
| 88 | BHATALI | 0.0 |
| 89 | TH. RAMPUR | 28.0 |
| 90 | GUDVELA | 0.0 |
| 91 | DEOGAON | 0.0 |
| 92 | BANGAMUNDA | 0.0 |
| 93 | BIRIDI | 0.0 |
| 94 | NAUGAON | 0.0 |
| 95 | GOLAMUNDA | 0.0 |
| 96 | CHAKAPAD | 20.2 |
| 97 | KHAJURIPADA | 46.4 |
| 98 | MOHAKALAPADA | 0.0 |
| 99 | JATNI | 0.0 |
| 100 | BEGUNIA | 0.0 |
| 101 | BHAPUR | 7.3 |
| 102 | DHANKAUDA | 0.0 |
| 103 | JAGATSingHPUR(PTO) | 0.0 |
| 104 | KHORDHA(PTO) | 5.0 |
| 105 | CHANDAHANDI | 14.0 |
| 106 | JHORIGAM | 0.0 |
| 107 | DHARMAGARH | 0.0 |
| 108 | BELPADA | 0.0 |
| 109 | KHAPRAKHOL | 0.0 |
| 110 | TARVA | 0.0 |
| 111 | K NUAGAON | 2.2 |
| 112 | JUJUMURA | 5.1 |
| 113 | ULLUNDA | 3.0 |
| 114 | KARLAMUNDA | 7.0 |
| 115 | BOLAGARH | 6.0 |
| 116 | GANIA | 26.0 |
| 117 | BANKI | 0.0 |
| 118 | TIGIRIA | 0.0 |
| 119 | ASTARANGA | 0.0 |
| 120 | BRAHMAGIRI | 0.0 |
| 121 | KRISHNAPRASAD | 0.0 |
| 122 | KANTAPADA | 0.0 |
| 123 | MAHANGA | 0.0 |
| 124 | NIALI | 0.0 |
| 125 | NISCHINTAKOILI | 4.0 |
| 126 | SALEPUR | 0.0 |
| 127 | BALIKUDA | 0.0 |
| 128 | RAGHUNATHPUR | 3.0 |
| 129 | GARADAPUR | 22.0 |
| 130 | MARSAGHAI | 5.0 |
| 131 | BALIPATNA | 3.0 |
| 132 | KUJANGA | 0.0 |
| 133 | NUAUGAON | 62.0 |
| 134 | ODAGAON | 18.1 |
| 135 | BASANA | 0.0 |
| 136 | DEOBHOG | 0.0 |

RAINFALL FOR PAST 24 HRS ENDING AT 0830 HRS OF DATE

Date:-23.08.2023

| SI No | Name of Stations | Rainfall (in mm) |
|-----------------------|-------------------|------------------|
| UPPER BRAHMANI | | |
| 1 | MANORA | 6.0 |
| 2 | LAHUNIPARA | 0.0 |
| 3 | PALLAHARA | 3.0 |
| 4 | PANPOSH | 0.0 |
| 5 | RAJGANGA PUR | 6.2 |
| 6 | BARKOTE | 44.4 |
| 7 | BONAI | 1.4 |
| 8 | DEOGARH | 0.4 |
| 9 | MANDIRADAM | 0.0 |
| 10 | TENSA | 0.0 |
| 11 | LATHIKATA | 0.0 |
| 12 | JODA | 4.6 |
| 13 | GURUNDIA | 0.0 |
| 14 | PALKOT | 4.0 |
| 15 | RAIDIH | 43.0 |
| 16 | KURU | 0.0 |
| 17 | LOHARDAGA | 6.4 |
| 18 | MANDAR | 0.0 |
| 19 | KOLEBIRA | 3.2 |
| 20 | KURDEG | 14.8 |
| 21 | SIMDEGA | 18.6 |
| 22 | JASHPURNAGAR | 9.8 |
| 23 | RAURKELA(Airport) | 0.0 |
| LOWER BRAHMANI | | |
| 1 | REAMAL | 0.0 |
| 2 | RENGALI | 11.4 |
| 3 | ALTUMA | 21.6 |
| 4 | ANGUL (IMD) | 3.6 |
| 5 | BATAGAON | NR |
| 6 | CHHENDIPADA | 0.0 |
| 7 | DHENKANAL | 8.0 |
| 8 | DHENKANAL (PTO) | 8.0 |
| 9 | HINDOL | 39.0 |
| 10 | JENAPUR | 1.2 |
| 11 | KAMAKHYA NGR | 31.2 |
| 12 | NAKTIDEUL | 0.0 |
| 13 | SUKINDA | 50.4 |
| 14 | TALCHER | 7.0 |
| 15 | TELKOI | 8.8 |
| 16 | KANKADAHAD | 74.0 |
| 17 | JAJPUR | 1.0 |
| 18 | JAJPUR (PTO) | 0.0 |
| 19 | RAJ KANIKA | 0.0 |
| 20 | AUL | 18.0 |
| 21 | RAJNAGAR | 4.0 |
| 22 | BANARPAL | 4.2 |
| 23 | KANIHA | 1.1 |
| 24 | PARJANG | 1.0 |
| 25 | GONDIA | 0.0 |
| 26 | BHUBAN | 32.0 |
| 27 | DANAGADI | 0.0 |
| 28 | KOREI | 0.0 |
| 29 | CHANDIKHOL | 0.0 |
| 30 | BARI | 0.0 |
| 31 | BINJHARPUR | 11.0 |

| SI No | Name of Stations | Rainfall (in mm) |
|------------------|------------------|------------------|
| BAITARANI | | |
| 1 | BONTH | 0.0 |
| 2 | AKHUAPADA | 0.0 |
| 3 | ANANDAPUR | 46.0 |
| 4 | CHAMPUA | 35.2 |
| 5 | CHANDBALI (IMD) | 4.1 |
| 6 | DAITARI | 56.0 |
| 7 | GHATGAON | 14.4 |
| 8 | JHUMPURA | 17.8 |
| 9 | JOSHIPUR | 0.0 |
| 10 | KARANJIA | 0.0 |
| 11 | KEON-GARH (IMD) | 3.4 |
| 12 | KEONJHAR (CWC) | 4.0 |
| 13 | SWAMPATNA | 3.0 |
| 14 | THAKUR-DA(BDO) | 0.0 |
| 15 | THAKUR-DA (CWC) | 0.6 |
| 16 | SAHARPADA | 0.0 |
| 17 | KAPTIPADA | 0.0 |
| 18 | HATADIHI | 1.1 |
| 19 | BHADRAK | 0.6 |
| 20 | BHANDARIPOKHARI | 0.0 |
| 21 | BANSPAL | 2.2 |
| 22 | GHASIPURA | 64.1 |
| 23 | SUKRULI | 0.0 |
| 24 | RARUANA | 0.0 |
| 25 | DHAMNAGAR | 0.0 |
| 26 | TIHIDI | 0.0 |
| 27 | HARICHANDANPUR | 0.0 |
| NAGAVALI | | |
| 1 | K.SINGHPUR | 31.2 |
| 2 | RAYAGADA | 7.4 |
| 3 | SANKIL RD BRIDGE | NR |
| 4 | JANJHAVATI RDB | NR |
| 5 | JAGGAGUDA | NR |
| 6 | SRIKAKULAM | 0.0 |
| 7 | BANDHUGAN | 4.0 |
| 8 | SALUR | 5.8 |
| 9 | KOLNARA | 1.2 |
| 10 | Komarada | 22.6 |
| 11 | Jiyyammavalasa | 32.6 |
| 12 | Garugubilli | 15.4 |
| 13 | Parvathipuram | 1.8 |
| 14 | Bobbili | 4.6 |
| 15 | Therlam | 14.4 |
| 16 | Pusapatirega | 0.0 |
| 17 | Denkada | 0.0 |
| 18 | Vizianagaram | 0.0 |
| 19 | Vepada | 0.0 |

| SI No | Name of Stations | Rainfall (in mm) |
|-------------------|-------------------|------------------|
| RUSHIKULYA | | |
| 1 | BUGUDA | 18.0 |
| 2 | ASKA | 12.0 |
| 3 | BERHAMPUR | 14.2 |
| 4 | BHANJANAGAR | 6.0 |
| 5 | CHHATRAPUR | 0.0 |
| 6 | DARINGIBADI | 10.0 |
| 7 | GOPALPUR (IMD) | 0.0 |
| 8 | MADHABARIDA | 4.6 |
| 9 | PUSOTTAMPUR | 0.0 |
| 10 | DIGAPAHANDI | 2.0 |
| 11 | JAGANNATHPRASAD | 40.0 |
| 12 | SORADA | 25.4 |
| 13 | POLASARA | 16.6 |
| 14 | KODALA | 0.0 |
| 15 | RANGEILUNDA | 0.0 |
| 16 | KUKUDAHANDI | 0.0 |
| 17 | PATRAPUR | 0.0 |
| 18 | SANKHEIMUNDI | 8.0 |
| 19 | DHARAKOTE | 25.0 |
| 20 | SHERAGADA | 24.0 |
| 21 | GANJAM | 0.0 |
| 22 | BELAGUNTHA | 10.8 |
| 23 | HINJILI | 0.0 |
| VANSADHARA | | |
| 1 | AMBADOLA | 20.0 |
| 2 | BISSAM CUTTACK | 30.6 |
| 3 | GOTTA BARRAGE | 0.0 |
| 4 | GUDARI | 4.4 |
| 5 | GUNUPUR | 0.8 |
| 6 | KALINGA-NAM (IMD) | 0.0 |
| 7 | KASHINAGAR | 0.6 |
| 8 | KOTAGARH | 11.0 |
| 9 | KOTRAGUDA | 0.4 |
| 10 | MAHENDRAGARH | 3.6 |
| 11 | MOHANA | 23.8 |
| 12 | PARAKHEMUNDI | TR |
| 13 | R.GUDA | 5.4 |
| 14 | NUAGADA | 5.4 |
| 15 | MUNIGUDA | 0.0 |
| 16 | R.UDAYAGIRI | 39.2 |
| 17 | LANJIGARH | 24.4 |
| 18 | NELIAPUTY | NR |
| 19 | SIRJHOLY | NR |
| 20 | GUMMA | 0.0 |
| 21 | GOSANI | 0.0 |
| 22 | CHADRAPUR | 11.5 |
| 23 | Balajipeta | 26.8 |

| SI No | Name of Stations | Rainfall (in mm) |
|---------------------|------------------|------------------|
| SUBERNAREKHA | | |
| 1 | SARASAKANA | 9.0 |
| 2 | BHOGARAI | 0.0 |
| 3 | FEKOGHAT | 5.2 |
| 4 | GHATSILA | 29.6 |
| 5 | JALESWAR | 0.0 |
| 6 | JAMSEDPUR (IMD) | 0.0 |
| 7 | JAMSEDPUR (CWC) | 0.0 |
| 8 | JAMSOLAGHAT | 0.0 |
| 9 | RAIRANG PUR | 0.0 |
| 10 | RAJGHAT | 0.0 |
| 11 | RANCHI | 0.2 |
| 12 | TIRING | 0.0 |
| 13 | BIJATALA | 37.0 |
| 14 | KUSUMI | 0.0 |
| 15 | JAMDA | 0.0 |
| 16 | ARKI | 0.0 |
| 17 | ICAR NAMKUM | 6.9 |
| 18 | ORMANJHI | 7.4 |
| 19 | CHANDIL | 12.4 |
| 20 | KHARSEMA | 0.0 |
| 21 | NIMDIH | 16.0 |
| 22 | CHAIBASA | 2.3 |
| 23 | CHAKRADHARPUR | 0.0 |
| 24 | BAHALDA | 0.0 |
| BUDHABALANGA | | |
| 1 | BALASORE (IMD) | 1.7 |
| 2 | BALASORE (CWC) | 1.2 |
| 3 | BALIMUNDALI | 7.2 |
| 4 | BANGIRIPOSHI | 31.6 |
| 5 | BARIPADA (IMD) | 4.8 |
| 6 | BARIPADA (CWC) | 0.2 |
| 7 | CHANDANPUR | 6.4 |
| 8 | JAIPUR | 1.2 |
| 9 | NAWANA | 2.2 |
| 10 | NH-5, GOVINDPUR | 7.0 |
| 11 | NILGIRI | 0.0 |
| 12 | SORO | 0.0 |
| 13 | BETANATI | 1.0 |
| 14 | UDALA | 31.0 |
| 15 | BAHANAGA | 0.0 |
| 16 | KHAIRA | 0.0 |
| 17 | MURUDA | 0.0 |
| 18 | SULIAPADA | 65.0 |
| 19 | G.B.NAGAR | 1.2 |
| 20 | REMUNA | 0.0 |
| 21 | SAMAKHUNTA | 3.0 |
| 22 | BASUDEVPUR | 0.0 |
| 23 | CHANDUA(KULIANA) | 0.0 |
| 24 | RASAGOVINDAPUR | 4.2 |
| 25 | OUPADA | 0.0 |

Source:-Met Centre Bhubaneswar

BLOCKWISE RAINFALL FOR PAST 24 HRS ENDING AT 0830 HRS OF DATE

Date:23.08.2023

| SI No | Name of Stations | Rainfall (in mm) | SI No | Name of Stations | Rainfall (in mm) | SI No | Name of Stations | Rainfall (in mm) | SI No | Name of Stations | Rainfall (in mm) | SI No | Name of Stations | Rainfall (in mm) |
|--------------------|------------------|------------------|--------------------------|------------------|------------------|-----------------------|------------------|------------------|-------------------------|------------------------|------------------|-----------------------|------------------|------------------|
| 1. ANGUL | | | 8. DEOGARH | | | 4 Madanpur Rampur 3.0 | | | 21. MALKANGIRI | | | 27. RAYAGADA | | |
| 1 | Angul | 3.6 | 1 | Barkote | 44.4 | 5 | Narla | 0.0 | 1 | Malkangiri | 6.2 | 1 | Rayagada | 7.4 |
| 2 | Banarpal | 4.2 | 2 | Deogarh | 0.4 | 6 | Lanjigarh | 24.4 | 2 | Mathili | 8.0 | 2 | Kolnara | 1.2 |
| 3 | Chhendipada | 0.0 | 3 | Reamal | 0.0 | 7 | Thuamul Rampur | 28.0 | 3 | Khoirput | 0.0 | 3 | Kalysingpur | 31.2 |
| 4 | Talcher | 7.0 | Avg 14.9 | | | 8 | Dharmagarh | 0.0 | 4 | Chittrakonda (K.Gumma) | 12.0 | 4 | Kashipur | 0.0 |
| 5 | Kaniha | 1.1 | 9. DHENKANAL | | | 9 | Junagarh | 0.0 | 5 | Korukonda | 0.0 | 5 | Gunupur | 0.0 |
| 6 | Athamalik | 1.5 | 1 | Dhenkanal | 8.0 | 10 | Kalampur | 8.0 | 6 | Kalimela | 0.0 | 6 | Padmapur | 13.3 |
| 7 | Kishorenagar | 0.0 | 2 | Gondia | 0.0 | 11 | Jayapatna | 0.0 | 7 | Podia | 0.0 | 7 | Gudari | 9.8 |
| 8 | Pallahara | 3.0 | 3 | Odapada | 38.0 | 12 | Kokasara | 20.0 | Avg 3.7 | | | 8 | Ramanaguda | 5.4 |
| Avg 2.6 | | | 4 | Hindol | 39.0 | 13 | Golamunda | 0.0 | 22. MAYURBHANJ | | | 9 | Bissam Cuttack | 30.6 |
| 2. BALASORE | | | 5 | Kamakhyanager | 31.2 | Avg 7.0 | | | 1 | Samakhunta | 3.0 | 10 | Muniguda | 0.0 |
| 1 | Bhograi | 0.0 | 6 | Bhuban | 32.0 | 16. KANDHAMAL | | | 2 | Badasahi | 4.0 | 11 | Chandrapur | 11.5 |
| 2 | Basta | 0.0 | 7 | Parjang | 1.0 | 1 | Baliguda | 7.0 | 3 | Betanati | 1.0 | Avg 10.0 | | |
| 3 | Jaleswar | 0.0 | 8 | Kankadahad | 74.0 | 2 | Chakapad | 20.2 | 4 | Morda | 0.0 | 28. SAMBALPUR | | |
| 4 | Baliapal | 0.0 | Avg 27.9 | | | 3 | Daringibadi | 10.0 | 5 | Rasgovindapur | 4.2 | 1 | Jujumura | 5.1 |
| 5 | Balasure | 22.0 | 10. GAJAPATI | | | 4 | G.Udayagiri | 11.4 | 6 | Kuliana | 0.0 | 2 | Dhankauda | 0.0 |
| 6 | Remuna | 0.0 | 1 | Kasinagar | 2.3 | 5 | Khajuripada | 46.4 | 7 | Sarasakana | 9.0 | 3 | Rengali | 0.0 |
| 7 | Nilagiri | 0.0 | 2 | Paralakhemundi | 0.0 | 6 | Kotagarh | 11.0 | 8 | Suliapada | 65.0 | 4 | Maneswar | 0.0 |
| 8 | Soro | 0.0 | 3 | Rayagada | 0.0 | 7 | Nuagaon | 2.2 | 9 | Bangriposi | 31.6 | 5 | Kuchinda | 0.0 |
| 9 | Bahanaga | 0.0 | 4 | Gumma | 0.0 | 8 | Phiringia | 0.0 | 10 | Baripada | 32.0 | 6 | Jamankira | 0.0 |
| 10 | Simulia | 0.0 | 5 | Nuagada | 5.4 | 9 | Phulbani | 1.2 | 11 | Khunta | 2.0 | 7 | Bamra | 20.0 |
| 11 | Khaira | 0.0 | 6 | R.Udaygiri | 39.2 | 10 | Raikia | 0.0 | 12 | Gopabandhunagar | 1.2 | 8 | Rairakhol | 4.0 |
| 12 | Oupada | 0.0 | 7 | Mohana | 27.2 | 11 | Tikabali | 13.0 | 13 | Udala | 31.0 | 9 | Naktideul | 0.0 |
| Avg 1.8 | | | 8 | Gosani | 0.0 | 12 | Tumudibandh | 28.6 | 14 | Kaptipada | 0.0 | Avg 3.2 | | |
| 3. BARGARH | | | Avg 9.3 | | | 17. KENDRAPARA | | | 15 | Besoi | 2.0 | 29. SUBARNAPUR | | |
| 1 | Ambabhona | 0.0 | 11. GANJAM | | | 1 | Kendrapara | 8.0 | 16 | Bijatata | 37.0 | 1 | Sonepur | 0.0 |
| 2 | Attabira | 0.0 | 1 | Chhatrapur | 0.0 | 2 | Derabis | 36.0 | 17 | Rairangapur | 0.0 | 2 | Binika | 12.2 |
| 3 | Bargarh | 0.0 | 2 | Ganjam | 0.0 | 3 | Marshaghai | 5.0 | 18 | Kusumi | 0.0 | 3 | Tarbha | 0.0 |
| 4 | Barpali | 0.0 | 3 | Purusottampur | 0.0 | 4 | Mohakalpara | 0.0 | 19 | Jamda | 0.0 | 4 | Dunguripali | 0.0 |
| 5 | Bhatli | 0.0 | 4 | Kabisuryanagar | 0.0 | 5 | Garadapur | 22.0 | 20 | Bahalda | 0.0 | 5 | Birmaharajpur | 1.2 |
| 6 | Bhedden | 0.0 | 5 | Polasara | 16.6 | 6 | Pattamundai | 12.0 | 21 | Tiring | 0.0 | 6 | Ullunda | 3.0 |
| 7 | Bijepur | 28.0 | 6 | Kodala | 0.0 | 7 | Aul | 18.0 | 22 | Joshipur | 0.0 | Avg 2.7 | | |
| 8 | Gaisilet | 0.0 | 7 | Khalikot | 0.0 | 8 | Rajnagar | 4.0 | 23 | Karanja | 0.0 | 30. SUNDARGARH | | |
| 9 | Jharbandh | 0.0 | 8 | Hinjilicut | 0.0 | 9 | Rajnikania | 0.0 | 24 | Thakurmunda | 0.0 | 1 | Hemgir | 13.6 |
| 10 | Padampur | 0.0 | 9 | Rangeilunda | 0.0 | Avg 11.67 | | | 25 | Sukuruli | 0.0 | 2 | Lephripura | 0.0 |
| 11 | Paikmal | 0.0 | 10 | Kukudakhandi | 0.0 | 18. KEONJHAR | | | 26 | Raruana | 0.0 | 3 | Tangarpali | 0.0 |
| 12 | Sohela | 0.0 | 11 | Chikiti | 8.0 | 1 | Keonjhar | 0.0 | Avg 8.6 | | | 4 | Sundargarh | 0.0 |
| Avg 2.3 | | | 12 | Patrapur | 0.0 | 2 | Banspal | 2.2 | 23. NAWARANGHPUR | | | 5 | Subdega | 8.1 |
| 4. BHADRAK | | | 13 | Sanakhemundi | 8.0 | 3 | Telkoi | 8.8 | 1 | Nawarangpur | 2.0 | 6 | Balisankara | 0.0 |
| 1 | Bhadrak | 0.0 | 14 | Digapahandi | 2.0 | 4 | Patna | 9.8 | 2 | Nandahandi | 0.0 | 7 | Bargaon | 3.0 |
| 2 | Bhandaripokhari | 0.0 | 15 | Bhanjanagar | 6.0 | 5 | Saharpada | 0.0 | 3 | Tentulikhunti | 0.0 | 8 | Kutra | 1.2 |
| 3 | Basudevpur | 0.0 | 16 | Belaguntha | 10.8 | 6 | Ghatgaon | 14.4 | 4 | Papadahandi | 0.0 | 9 | Rajgangpur | 6.2 |
| 4 | Bonth | 0.0 | 17 | Jagannathprasad | 40.0 | 7 | Harichandanpur | 0.0 | 5 | Kosagumuda | 0.0 | 10 | Kuarmunda | 0.0 |
| 5 | Chandbali | 6.0 | 18 | Buguda | 18.0 | 8 | Anandapur | 41.0 | 6 | Dabugaon | 0.0 | 11 | Nuagaon | 0.0 |
| 6 | Dhamnagar | 0.0 | 19 | Aska | 12.0 | 9 | Ghasipura | 64.1 | 7 | Umerkote | 17.0 | 12 | Bisra | 0.0 |
| 7 | Tihidi | 0.0 | 20 | Dharakote | 25.0 | 10 | Hatadihi | 1.1 | 8 | Raighar | 60.4 | 13 | Lathikata | 0.0 |
| Avg 0.9 | | | 21 | Sheragada | 24.0 | 11 | Champa | 47.6 | 9 | Jharigaon | 0.0 | 14 | Bonai | 1.4 |
| 5. BALANGIR | | | 22 | Sorada | 23.0 | 12 | Joda | 4.6 | 10 | Chandahandi | 14.0 | 15 | Lahunipara | 0.0 |
| 1 | Balangir | 0.0 | Avg 8.8 | | | 13 | Jhumpura | 17.8 | Avg 9.3 | | | 16 | Gurundia | 0.0 |
| 2 | Puintala | 0.0 | 12. JAGATSINGHPUR | | | Avg 16.3 | | | 24. NAYAGARH | | | 17 | Koira | 0.0 |
| 3 | Gudvella | 0.0 | 1 | Jagatsinghpur | 0.0 | 19. KHORDHA | | | 1 | Bhapur | 7.3 | Avg 2.0 | | |
| 4 | Duduka | 1.0 | 2 | Biridi | 0.0 | 1 | Balianta | 0.0 | 2 | Daspalla | 21.6 | | | |
| 5 | Deogaon | 0.0 | 3 | Raghunathpur | 3.0 | 2 | Balipatna | 3.0 | 3 | Gania | 26.0 | | | |
| 6 | Loisingha | 21.0 | 4 | Balikuda | 0.0 | 3 | Bhubaneswar | 0.0 | 4 | Khandapara | 2.1 | | | |
| 7 | Patnagarh | 0.0 | 5 | Naugaon | 0.0 | 4 | Jatani | 0.0 | 5 | Nayagarh | 2.0 | | | |
| 8 | Belpada | 0.0 | 6 | Tirtol | 4.0 | 5 | Banapur | 0.0 | 6 | Nuagaon | 62.0 | | | |
| 9 | Khaprakhhol | 0.0 | 7 | Kujanga | 0.0 | 6 | Begunia | 0.0 | 7 | Odagaon | 18.1 | | | |
| 10 | Titilagarh | 9.2 | 8 | Erasama | 0.0 | 7 | Bolagarh | 6.0 | 8 | Ranpur | 45.8 | | | |
| 11 | Tureikela | 0.0 | Avg 0.9 | | | 8 | Chilika | 0.0 | Avg 23.1 | | | | | |
| 12 | Bangomunda | 0.0 | 13. JAJPUR | | | 9 | Khordha | 10.0 | 25. NUAPADA | | | | | |
| 13 | Muribahal | 0.0 | 1 | Jajpur | 1.0 | 10 | Tangi | 0.0 | 1 | Boden | 25.0 | | | |
| 14 | Saintala | 0.0 | 2 | Binjharpur | 11.0 | Avg 1.9 | | | 2 | Khariar | 13.2 | | | |
| Avg 2.2 | | | 3 | Dasarathpur | 1.0 | 20. KORAPUT | | | 3 | Komma | 0.0 | | | |
| 6. BOUDH | | | 4 | Korei | 0.0 | 1 | Koraput | 0.0 | 4 | Nuapada | 0.0 | | | |
| 1 | Boudh | 0.0 | 5 | Danagadi | 0.0 | 2 | Lamataput | 0.0 | 5 | Sinapali | 15.8 | | | |
| 2 | Kantamal | 0.0 | 6 | Sukinda | 50.4 | 3 | Pottangi | 5.0 | Avg 10.8 | | | | | |
| 3 | Harabhanga | 0.0 | 7 | Rasulpur | 0.0 | 4 | Bandhugaon | 4.0 | 26. PURI | | | | | |
| Avg 0.0 | | | 8 | Dharmasala | 0.0 | 5 | Nandapur | 0.0 | 1 | Astarang | 0.0 | | | |
| 7. CUTTACK | | | 9 | Badachana | 0.0 | 6 | Dasmantpur | 0.0 | 2 | Brahmagiri | 0.0 | | | |
| 1 | Athagarh | 5.0 | 10 | Bari | 0.0 | 7 | Narayanpatna | 0.0 | 3 | Delang | 0.0 | | | |
| 2 | Banki-Dampada | 0.0 | Avg 6.3 | | | 8 | Laxmipur | 6.6 | 4 | Gop | 0.0 | | | |
| 3 | Barang | 3.0 | 14. JHARSUGUDA | | | 9 | Similiguda | 0.0 | 5 | Kakatpur | 0.0 | | | |
| 4 | Badamba | 5.0 | 1 | Jharsuguda | 0.0 | 10 | Jeyapore | 1.8 | 6 | Kanas | 0.0 | | | |
| 5 | Cuttack Sadar | 0.0 | 2 | Kolabira | 0.0 | 11 | Kotpad | 0.0 | 7 | Krushnaprasad | 0.0 | | | |
| 6 | Kantapada | 0.0 | 3 | Laikera | 0.0 | 12 | Kundra | 6.8 | 8 | Nimapara | 7.0 | | | |
| 7 | Mahanga | 0.0 | 4 | Kirmira | 0.0 | 13 | Borigumma | 0.0 | 9 | Pipili | 0.0 | | | |
| 8 | Niali | 0.0 | 5 | Lakhanpur | 0.0 | 14 | Boipariguda | 0.0 | 10 | Puri | 0.0 | | | |
| 9 | Nischintakoili | 4.0 | Avg 0.0 | | | Avg 1.7 | | | 11 | Satyabadi | 16.0 | | | |
| 10 | Narsinghpur | 15.0 | 15. KALAHANDI | | | | | | Avg 2.1 | | | | | |
| 11 | Salepur | 0.0 | 1 | Bhabanipatna | 0.0 | | | | | | | | | |
| 12 | Tangi-Choudwar | 0.0 | 2 | Kesinga | 0.0 | | | | | | | | | |
| 13 | Tigiria | 0.0 | 3 | Karlamunda | 7.0 | | | | | | | | | |
| Avg 2.5 | | | | | | | | | | | | | | |