



# Flood Bulletin, 2023

Government of Odisha

## Department of Water Resources

Volume No.88

Date: 27.08.2023

Time: 14:00Hr

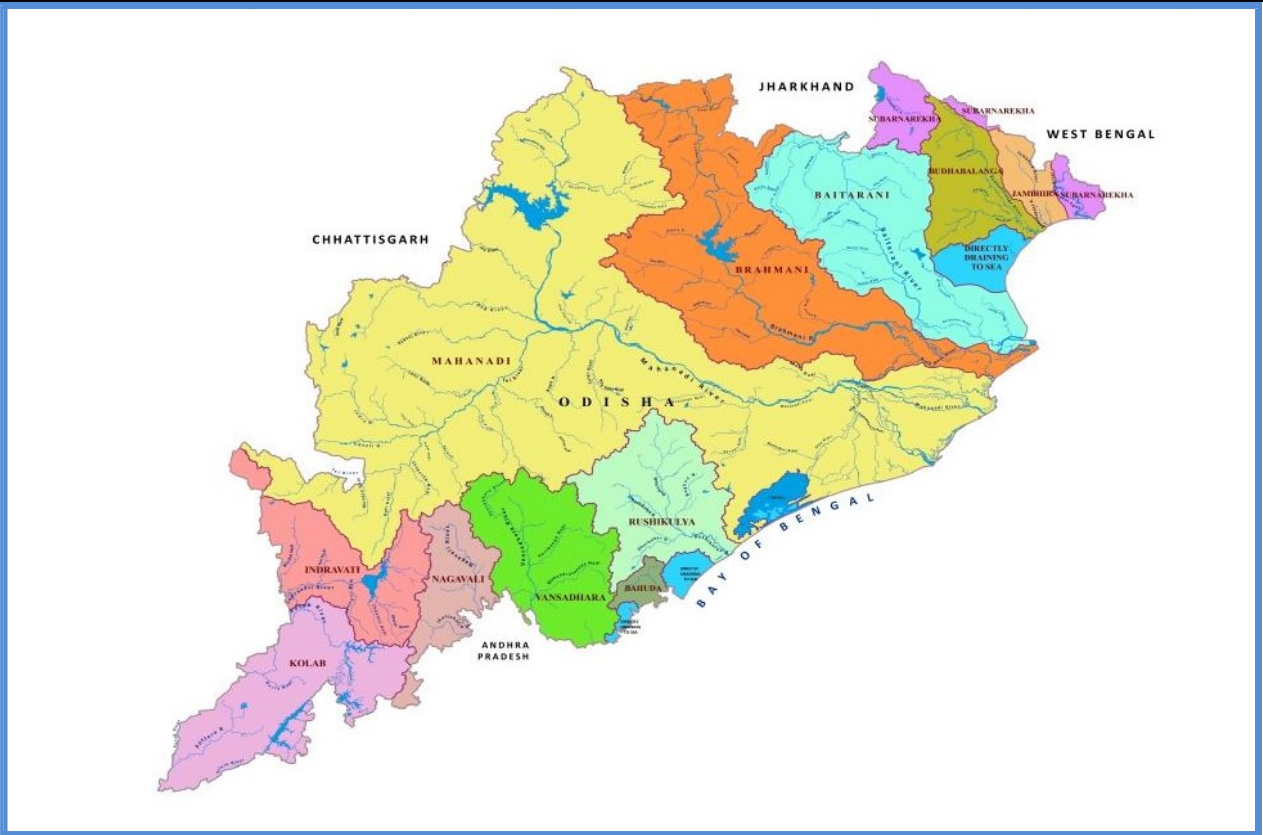

### Contents

- Status of River Gauge
- Status of Reservoirs
- IMD Weather Bulletin
- River Discharge
- Rainfall Situation
- IMD Forecast

### Flood Cell

Office of the Engineer-in-Chief, Water Resources, Odisha  
Secha Sadan, Bhubaneswar  
Tel:0674-2395951,2395953e-Mail:[floodcelleicwr@gmail.com](mailto:floodcelleicwr@gmail.com)  
url: [dowr.odisha.gov.in](http://dowr.odisha.gov.in) & [dowrodisha.gov.in](http://dowrodisha.gov.in)

## Status of Gauge (in m)

Name of River	Gauge Site	Danger Level (DL)	Warning Level	Time (Hrs)	Present Level	Trend	(wrt DL)	Highest Recorded Level	
								Level	Date
Mahanadi	Khairmal	109.0	108.0	12:00	101.69	S	-7.31	108.31	19.09.08
	Tikarpara	-	-	12:00	57.53	S	-	74.98	30.08.82
	Naraj (IB)	26.41	25.41	12:00	22.46	S	-3.95	27.60	31.08.82
Kusabhadra	Nimapara	10.76	9.85	12:00	3.54	S	-7.22	11.60	31.08.82
Devi	Alipingala	11.76	10.85	12:00	2.97	F	-8.79	13.05	20.09.08
Brahmani	Panposh	178.42	177.51	12:00	172.65	F	-5.77	181.44	24.09.11
	Rengali	88.0	-	12:00	77.71	F	-10.29	92.25	18.08.75
	Talcher	62.91	-	12:00	54.78	S	-8.13	65.53	19.08.75
	Jenapur	23.0	22.0	12:00	19.24	S	-3.76	24.78	20.08.75
	Indupur	8.23	-	12:00	4.20	S	-4.03	-	-
Baitarani	Champua	376.41	375.33	12:00	371.84	S	-4.57	379.06	23.09.11
	Swampatna	311.1	-	12:00	305.82	F	-5.28	315.66	14.08.75
	Anandapur	38.36	37.44	12:00	33.81	R	-4.55	41.80	19.08.75
	Akhuapada	18.33	17.83	12:00	17.24	R	-1.09	21.95	16.08.60
Budhabalanga	Chandanpur	-	-	12:00	81.70	S	-	85.80	09.11.95
	Baripada	30.92	29.7	12:00	21.88	S	-9.04	37.20	12.10.73
	Balimundali	-	-	12:00	36.60	S	-	42.20	1995
	NH5-Govindapur	8.13	7.21	12:00	2.56	R	-5.57	9.67	12.10.73
Subarnarekha	Jamshedpur	123.5	122.5	12:00	117.70	F	-5.80	129.82	12.10.73
	Jamsolaghat	49.16	48.32	12:00	45.60	S	-3.56	56.91	03.09.78
	Rajghat	10.36	9.45	12:00	6.03	R	-4.33	12.69	19.06.08
Jalaka	Mathani Road Bridge	6.50	6.0	12:00	5.39	F	-1.11	7.31	22.09.21
Rushikulya	Sorada	81.99	80.99	12:00	77.65	S	-4.34	83.21	04.11.90
	Madhabarida	60.65	-	12:00	56.23	S	-4.42	61.44	18.10.99
	Purusottampur	16.84	15.84	12:00	12.13	F	-4.71	19.60	04.11.90
Vansadhara	Gudari	-	-	12:00	114.18	S	-	121.82	17.09.80
	Gunupur	84.0	83.0	12:00	80.82	F	-3.18	88.75	17.09.80
	Kashinagar	54.6	53.6	12:00	52.96	F	-1.64	58.93	18.09.80

## Status of Major Reservoirs

Name of the Reservoir	Dead Storage Level	FRL/ MWL	Reservoir Level	LS Available/ Live Storage Capacity (%)	Last Year (2022) Live Storage Avl (%) / R.L	Inflow	Total Outflow	Gates Open (Nos)/ Trend
<b>1.Hirakud 12:00Hr</b>	590.0 ft	630.0ft	621.43 ft	<u>3250.0 Mcum</u> 4822.83Mcum (67.4%)	<u>77.5%</u> 624.5 ft	51,922.0 Cusec	29,802.0 Cusec	0/98 Rising
<b>2.Rengali 12:00Hr</b>	109.72 m	<u>123.5 m</u> 125.4 m	117.33 m.	<u>148951.0 Ham</u> 341371.0 Ham (43.6%)	<u>81.4%</u> 121.6 m	766.17 Cumec	561.69 Cumec	0/27 Rising
<b>3.U. Indravati 09:00Hr</b>	625.0 m	<u>642 m</u> 643 m	631.49 m.	<u>44909.0 Ham</u> 148550.0 Ham (30.2%)	<u>86.5%</u> 640.5 m	120.56 Cumec	47.60 Cumec	0/12 Rising
<b>4.UpperKolab 08:00Hr</b>	844.0 m	858.0 m	851.53 m.	<u>391.24 Mcum</u> 935.0 Mcum (41.8%)	<u>47.4%</u> 852.2 m	37.05 Cumec	37.03 Cumec	0/11 Rising
<b>5.Balimela 08:00Hr</b>	1440.0 ft	<u>1516 ft</u> 1518 ft	1472.0 ft	<u>80565.0 Ham</u> 267600.0 Ham (30.1%)	<u>31.4%</u> 1473.10 ft	7656.0 Cusec	6382.24 Cusec	0/12 Rising
<b>6.Machhkund (Jalaput) 08:00Hr</b>	2685.0 ft	2750.0 ft	2713.15 ft	<u>21432.0Ham</u> 89254.7 Ham (24.0%)	<u>37.7%</u> 2722.7 ft	1584.0 Cusec	1510.0 Cusec	2/12 Rising
<b>7.Salandi 06:00Hr</b>	50.24 m	<u>82.3 m</u> 83.21m	77.35 m.	<u>40321.0 Ham</u> 55650.0 Ham (72.5%)	<u>78.3%</u> 78.5 m	32.46 Cumec	46.34 Cumec	2/11 Falling
<b>8.LowerIndra 08:00Hr</b>	251.0 m	<u>265 m</u> 265 m	262.80 m.	<u>24683.30 Ham</u> 31425.2Ham (78.5%)	<u>77.1%</u> 262.7 m	15.79 Cumec	31.82 Cumec	0/9 Falling

**Note:** Total Outflow consists of Irrigation, Spillway, Sluice, Power generation, Industrial & other supply and Evaporation loss \*U Indravati-7 gates, Muran Dam-5 gates (Total-12 Nos)

## Average Inflow into & Outflow from Reservoir

Reservoir	Inflow	Outflow	Observation Period
<b>Hirakud</b>	57,938 Cusec	35,154 Cusec	During last 24 Hrs ending 08:00Hrs of 27.08.2023
<b>Rengali</b>	780.65 Cumec	720.46 Cumec	During last 24 Hrs ending 06:00Hrs of 27.08.2023

## Travel Time of Flow in Mahanadi River

Hirakud Dam	115 km	Khairmal	106 km	Barmul	95 km	Mundali
	12-18 Hrs		12-16 Hrs		12-16 Hrs	

## River Discharge

Name of the River	G&D Site	Time (Hrs)	Discharge (cusec)
<b>Mahanadi (Up Stream Hirakud)</b>	Champa	12:00	19,960
	Tarapur	12:00	BG
	Saradihi	12:00	37,610
	Kalma	09:00	NR
	Deogaon	12:00	3,280
<b>Mahanadi (Down Stream Hirakud)</b>	Khairmal	12:00	70,000
	Barmul	12:00	77,000
	Mundali	12:00	60,400
<b>Tel</b>	Patharla	12:00	40,225
<b>Baitarani</b>	NH-5 Akhuapada	08:00	NR
<b>Brahmani</b>	Pankapal	08:00	31,747
<b>Subarnarekha</b>	Rajghat	08:00	NR
<b>Rushikulya</b>	Purusottampur	09:00	NR

## Status of Medium Reservoir

Sl.	Name of Dam / Reservoir	Available Live Storage (%) (Gates Open)	Sl.	Name of Dam / Reservoir	Available Live Storage (%) (Gates Open)	Sl.	Name of Dam / Reservoir	Available Live Storage (%) (Gates Open)
1.	Badanalla	46.6%	17.	Harabhangi	23.6%	33.	Ret	89.5%
2.	Baghalati	56.7%	18.	Harihorjore	97.1%	34.	Rukura	72.4%
3.	Baghua	29.0%	19.	Jambira*	3.4%	35.	Saipala	52.3%
4.	Bankabahal	72.4%	20.	Jharbandh*	65.1%	36.	Salia*	50.3%
5.	Bhanjanagar	72.5%	21.	Kalo	84.7%	37.	Sapua*	65.0%
6.	Bhaskel*	36.5%	22.	Kanjhari	83.1%	38.	Saraphgarh	46.5%
7.	Budhabudhiani	64.8%	23.	Kansabahal	78.3%	39.	Satiguda*	91.2%
8.	Dadarghati*	45.2%	24.	Khadkhai	67.3%	40.	Soroda*	39.6%
9.	Daha	24.9%	25.	Kuanria	48.7%	41.	Sunder	50.9%
10.	Deo	89.4% (4)	26.	Mandira	30.4% (5)	42.	Sunei	77.5%
11.	Derjang	77.0%	27.	Manjore	75.0%	43.	Talsara	84.5%
12.	Dhanei*	43.4%	28.	Nesa*	87.3%	44.	Telengiri	69.3%
13.	Dumerbahal	81.9%	29.	Pilasalki*	100.0%	45.	Titlagarh	37.5%
14.	Ghodahada	41.1%	30.	Pitamahal*	100.0%	46.	Upper Jonk	76.9%
15.	Gohira	85.0%	31.	Ramial	77.9%	47.	Upper Suktel*	69.4%
16.	Haladia	18.7%	32.	Remal	84.0%			

Note: \*Un-gated Dams (13 Nos.)

Above 75%

Above 90%

**Medium Reservoir: 47 Nos**

(Gated-32, Un-Gated-13),

Below 50%: 15 Nos., Between 50% to 75%: 13 Nos., Above 75%: 19 Nos.



## AVAILABLE LIVE STORAGE CAPACITY OF MAJOR & MEDIUM RESERVOIRS (27.08.2023)

### No. of Gates Open/Total Gates:

#### Major

1. Jalaput – 02/12
2. Salandi – 02/ 11

### No. of Gates Open/Total Gates:

#### Medium

1. Deo- 04/07
2. Mandira – 05/13 (26.08.2023)

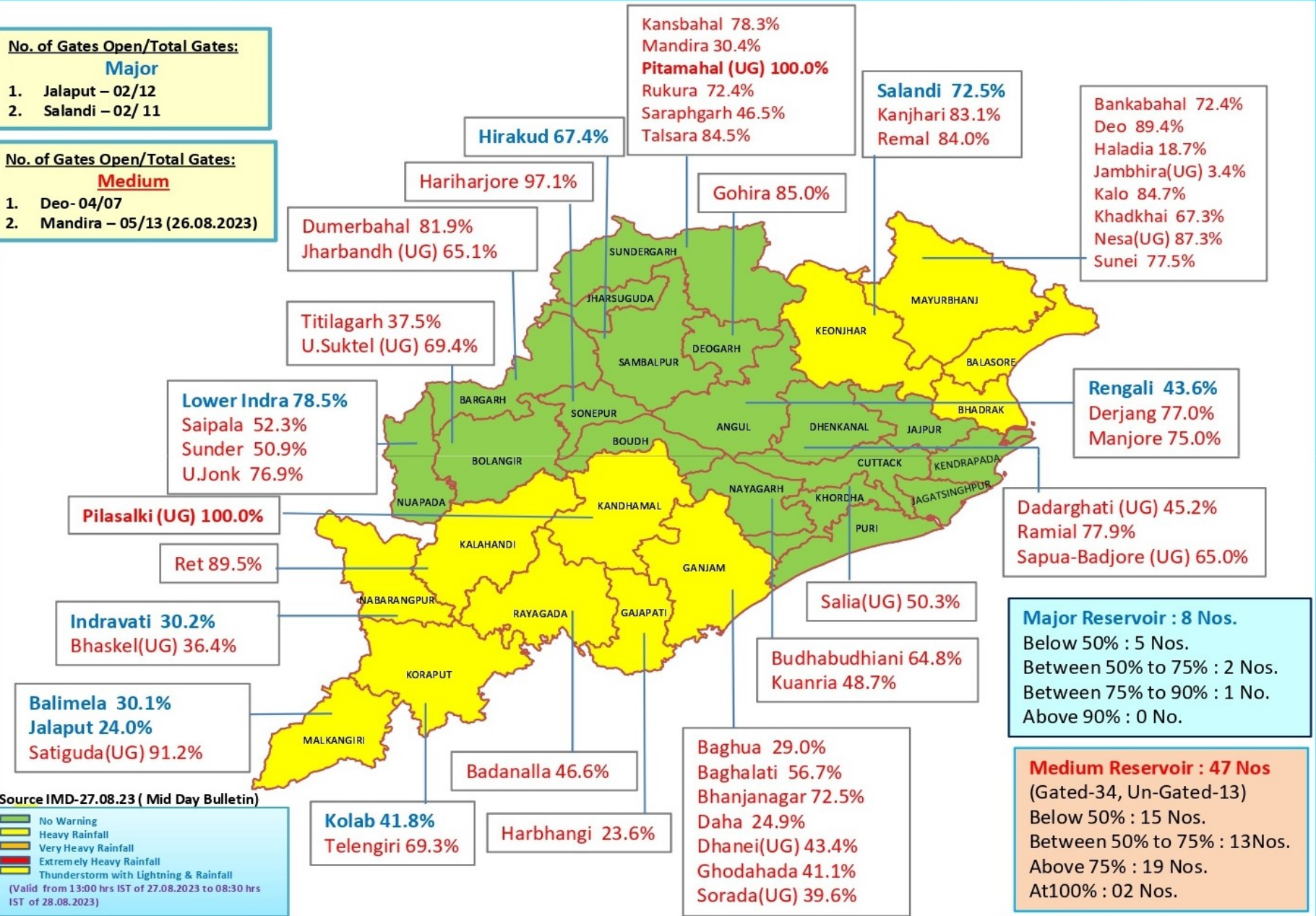

# MAJOR & MEDIUM RESERVOIRS , G & D SITES IN ODISHA

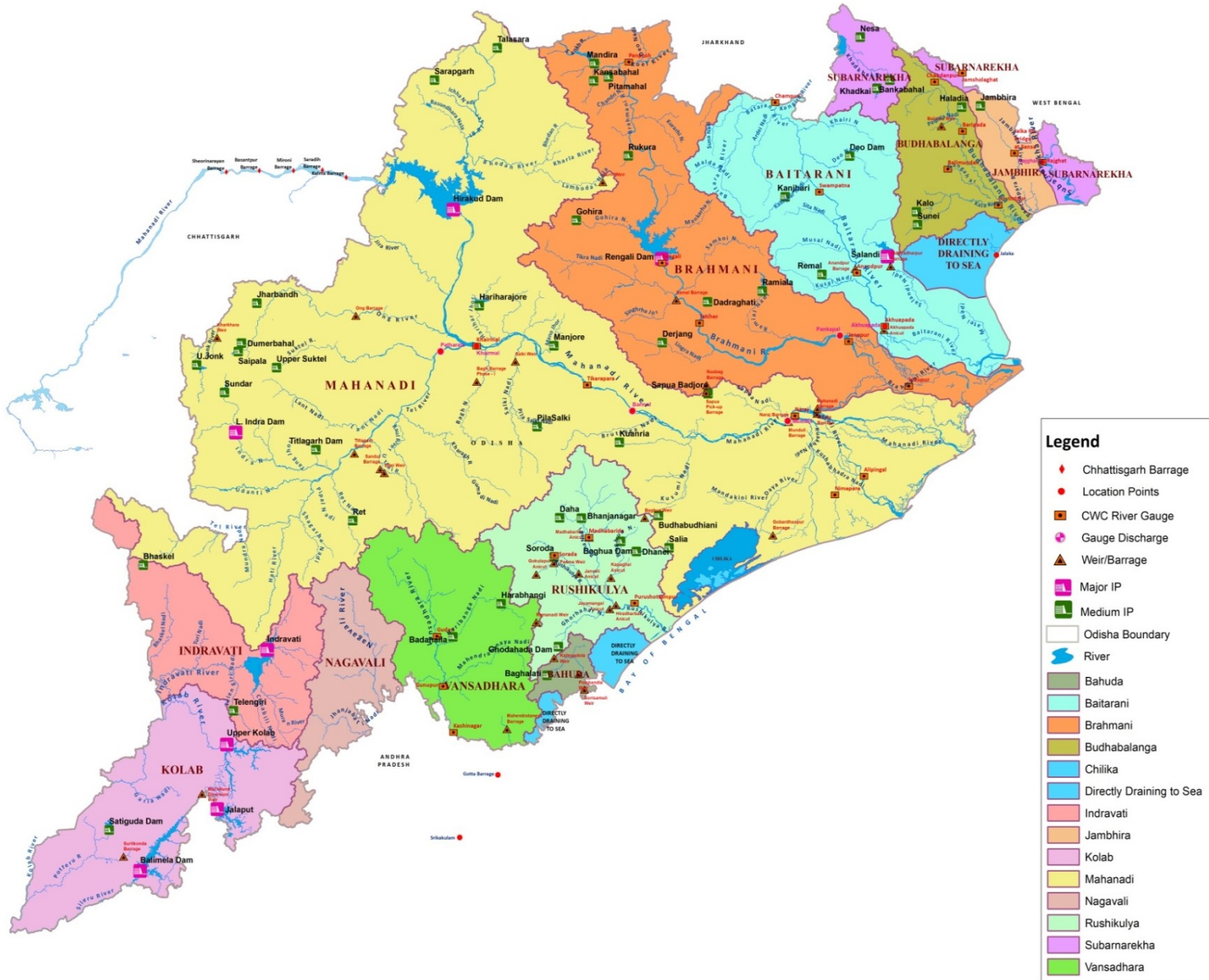

**Legend**

- ◆ Chhattisgarh Barrage
- Location Points
- CWC River Gauge
- ◆ Gauge Discharge
- ▲ Weir/Barrage
- Major IP
- Medium IP
- Odisha Boundary
- River
- Bahuda
- Baitarani
- Brahmani
- Budhabalanga
- Chilika
- Directly Draining to Sea
- Indravati
- Jambhira
- Kolab
- Mahanadi
- Nagavali
- Rushikulya
- Subarnarekha
- Vansadhara

भारत सरकार  
भारत मौसम विज्ञान विभाग  
(पृथ्वी विज्ञान मंत्रालय)  
पता : मौसम विज्ञान केन्द्र, भुवनेश्वर  
फोन न. २५९६०१० &  
२५९६११६  
फैक्स न. २५९६०१० &  
२५९६०९३



GOVERNMENT OF INDIA  
INDIA METEOROLOGICAL DEPARTMENT  
(Ministry of Earth Sciences)  
METEOROLOGICAL CENTRE  
BIJUPATNAIK AIRPORT  
BHUBANESWAR-751020  
TELE: 2596010 & 2596116  
FAX : 2596010 & 2596093  
E-MAIL : imdbbsr@ori.nic.in

Ref No: FM/HM Bulletin/88

Dated: 27/08/2023  
Time of Issue: 1300 hrs IST

## HYDROMET BULLETIN

### 1) Synoptic Situation

The western end of Monsoon Trough at mean sea level continues to run along the foothills of the Himalayas and its eastern end now passes through Gorakhpur, Darbhanga, Balurghat and thence eastwards to Manipur.

The trough from Sub-Himalayan West Bengal to Northeast Bay of Bengal between 4.5 & 5.8 km above mean sea level has become less marked.

### a) River Sub-basin-wise Quantitative Precipitation Forecast (QPF)

S. No.	Basin Name	Sub-basin Name	QPF (mm)						
			Day-1 (27.08.23)	Day-2 (28.08.23)	Day-3 (29.08.23)	Day-4 (30.08.23)	Day-5 (31.08.23)	Day-6 (01.09.23)	Day-7 (02.09.23)
1	BAITRANI	BT	0.1-10	0.1-10	0.1-10	0.1-10	0.1-10	11-25	11-25
2	LOWER BRAHMANI	LB	0.1-10	0.1-10	0.1-10	0.1-10	0.1-10	11-25	11-25
3	UPPER BRAHMANI	UB	0.1-10	0.1-10	0.1-10	0.1-10	0.1-10	0.1-10	11-25
4	BHURABALANG	BB	0.1-10	0.1-10	0.1-10	0.1-10	0.1-10	11-25	11-25
5	LOWER MAHANADI	LM	0.1-10	0.1-10	0.1-10	0.1-10	0.1-10	11-25	11-25
6	NAGAVALI	NV	0.1-10	0.1-10	0.1-10	0.1-10	0.1-10	11-25	11-25
7	RUSHIKULIYA	RK	0.1-10	0.1-10	0.1-10	0.1-10	0.1-10	11-25	11-25
8	SUBERNAREKHA	SR	0.1-10	0.1-10	0.1-10	0.1-10	0.1-10	0.1-10	11-25
9	UPPER MAHANADI	UM	0.1-10	0	0.1-10	0.1-10	0.1-10	0.1-10	11-25
10	VAMSDHARA	VD	0.1-10	0.1-10	0.1-10	0.1-10	0.1-10	11-25	11-25

PF categories (mm)	0	0.1-10	11-25	26-37	38-50	51-75	76-100	>100
--------------------	---	--------	-------	-------	-------	-------	--------	------



## 2b) River Sub-basin-wise Intensity and Distribution of QPF

S. No	Basin Name	Sub-basin Name	Intensity (I) and Spatial Distribution (D)													
			Day-1 (27.08.23)		Day-2 (28.08.23)		Day-3 (29.08.23)		Day-4 (30.08.23)		Day-5 (31.08.23)		Day-6 (01.09.23)		Day-7 (02.09.23)	
			I	D	I	D	I	D	I	D	I	D				
1	BAITRANI	BT	L	ISOL	L	ISOL	L	ISOL	L	SCT	L	SCT	M	FWS	M	FWS
2	LOWER BRAHMANI	LB	L	ISOL	L	ISOL	L	ISOL	L	SCT	L	SCT	M	FWS	M	FWS
3	UPPER BRAHMANI	UB	L	ISOL	L	ISOL	L	ISOL	L	SCT	L	SCT	L	SCT	M	FWS
4	BHURABALANG	BB	L	ISOL	L	ISOL	L	ISOL	L	ISOL	L	SCT	M	FWS	M	FWS
5	LOWER MAHANADI	LM	L	ISOL	L	ISOL	L	ISOL	L	ISOL	L	SCT	M	FWS	M	FWS
6	NAGAVALI	NV	L	SCT	L	SCT	L	ISOL	L	ISOL	L	SCT	M	FWS	M	FWS
7	RUSHIKULIYA	RK	L	SCT	L	ISOL	L	ISOL	L	ISOL	L	SCT	M	FWS	M	FWS
8	SUBERNAREKHA	SR	L	ISOL	L	ISOL	L	ISOL	L	ISOL	L	SCT	L	FWS	M	FWS
9	UPPER MAHANADI	UM	L	ISOL	M. Dry	ISOL	L	ISOL	L	ISOL	L	SCT	L	SCT	M	FWS
10	VAMSDHARA	VD	L	SCT	L	ISOL	L	ISOL	L	SCT	L	SCT	M	FWS	M	FWS

Spatial Distribution			Intensity					
DRY	Dry	No station reported rainfall	M.Dry	NIL	0 cm	VL	Very Light Rainfall	Trace
ISOL	One or two places	25% or less number of stations recorded rainfall 2.5 mm	L	Light Rainfall	Upto 1 cm	M	Moderate Rainfall	2-6 cm
SCT	At a few places	26%-50% number of stations recorded rainfall 2.5 mm	H	Heavy Rainfall	7-11 cm	VH	Very Heavy rainfall	12-20 cm
FWS	At many places	51%-75% number of stations recorded rainfall 2.5 mm	EH	Extremely Heavy Rainfall	21 cm or more			
WS	At most places	76%-100% number of stations recorded rainfall 2.5 mm	ExH	Exceptionally Heavy Rainfall	When the amount is a value near about the highest recorded rainfall at or near the station for the month or season. However, this term will be used only when the actual rainfall amount exceeds 12 cm.			

### 3) River Sub-basin-wise Heavy Rainfall Warning

S. No	Basin Name	Sub-basin Name	Day-1 (27.08.23)		Day-2 (28.08.23)		Day-3 (29.08.23)		Day-4 (30.08.23)		Day-5 (31.08.23)		Day-6 (01.09.23)		Day-7 (02.09.23)	
			I	D	I	D	I	D	I	D	I	D	I	D	I	D
1	BAITRANI	BT	NIL	NIL	NIL	NIL	NIL	NIL	NIL	NIL	NIL	NIL	H	ISOL	H	ISOL
2	LOWER BRAHMANI	LB	NIL	NIL	NIL	NIL	NIL	NIL	NIL	NIL	NIL	NIL	NIL	NIL	H	ISOL
3	UPPER BRAHMANI	UB	NIL	NIL	NIL	NIL	NIL	NIL	NIL	NIL	NIL	NIL	NIL	NIL	NIL	NIL
4	BHURABALAN G	BB	NIL	NIL	NIL	NIL	NIL	NIL	NIL	NIL	NIL	NIL	NIL	NIL	NIL	NIL
5	LOWER MAHANADI	LM	NIL	NIL	NIL	NIL	NIL	NIL	NIL	NIL	NIL	NIL	H	ISOL	H	ISOL
6	NAGAVALI	NV	NIL	NIL	NIL	NIL	NIL	NIL	NIL	NIL	NIL	NIL	NIL	NIL	NIL	NIL
7	RUSHIKULIYA	RK	NIL	NIL	NIL	NIL	NIL	NIL	NIL	NIL	NIL	NIL	NIL	NIL	NIL	NIL
8	SUBERNAREK HA	SR	NIL	NIL	NIL	NIL	NIL	NIL	NIL	NIL	NIL	NIL	NIL	NIL	NIL	NIL
9	UPPER MAHANADI	UM	NIL	NIL	NIL	NIL	NIL	NIL	NIL	NIL	NIL	NIL	NIL	NIL	NIL	NIL
10	VAMSDHARA	VD	NIL	NIL	NIL	NIL	NIL	NIL	NIL	NIL	NIL	NIL	NIL	NIL	NIL	NIL

Spatial Distribution			Intensity					
DRY	Dry	No station reported rainfall	M.Dry	NIL	0 cm	VL	Very Light Rainfall	Trace
ISOL	One or two places	25% or less number of stations recorded rainfall 2.5 mm	L	Light Rainfall	Upto 1 cm	M	Moderate Rainfall	2-6 cm
SCT	At a few places	26%-50% number of stations recorded rainfall 2.5 mm	H	Heavy Rainfall	7-11 cm	VH	Very Heavy rainfall	12-20 cm
FWS	At many places	51%-75% number of stations recorded rainfall 2.5 mm	EH	Extremely Heavy Rainfall	21 cm or more			
WS	At most places	76%-100% number of stations recorded rainfall 2.5 mm	EXH	Exceptionally Heavy Rainfall	When the amount is a value near about the highest recorded rainfall at or near the station for the month or season. However, this term will be used only when the actual rainfall amount exceeds 12 cm.			

#### 4) River Sub-basin-wise Probabilistic QPF

Basin Name	Sub-basin Name	QPF Probability (%)																																									
		Day-1 (27.08.2023) (QPF categories)					Day-2 (28.08.2023) (QPF categories)					Day-3 (29.08.2023) (QPF categories)					Day-4 (30.08.2023) (QPF categories)					Day-5 (31.08.2023) (QPF categories)					Day-6 (01.09.2023) (QPF categories)					Day-7 (02.09.2023) (QPF categories)											
		0	0.1-10	11-25	26-50	51-100	>100	0	0.1-10	11-25	26-50	51-100	>100	0	0.1-10	11-25	26-50	51-100	>100	0	0.1-10	11-25	26-50	51-100	>100	0	0.1-10	11-25	26-50	51-100	>100	0	0.1-10	11-25	26-50	51-100	>100	0	0.1-10	11-25	26-50	51-100	>100
BAITRANI	B T	0	0.1-10	11-25	26-50	51-100	>100	0	0.1-10	11-25	26-50	51-100	>100	0	0.1-10	11-25	26-50	51-100	>100	0	0.1-10	11-25	26-50	51-100	>100	0	0.1-10	11-25	26-50	51-100	>100	0	0.1-10	11-25	26-50	51-100	>100	0	0.1-10	11-25	26-50	51-100	>100
LOWER BRAHMANI	L B	0	0.1-10	11-25	26-50	51-100	>100	0	0.1-10	11-25	26-50	51-100	>100	0	0.1-10	11-25	26-50	51-100	>100	0	0.1-10	11-25	26-50	51-100	>100	0	0.1-10	11-25	26-50	51-100	>100	0	0.1-10	11-25	26-50	51-100	>100	0	0.1-10	11-25	26-50	51-100	>100
UPPER BRAHMANI	U B	0	0.1-10	11-25	26-50	51-100	>100	0	0.1-10	11-25	26-50	51-100	>100	0	0.1-10	11-25	26-50	51-100	>100	0	0.1-10	11-25	26-50	51-100	>100	0	0.1-10	11-25	26-50	51-100	>100	0	0.1-10	11-25	26-50	51-100	>100	0	0.1-10	11-25	26-50	51-100	>100
BHURABALANG	B B	0	0.1-10	11-25	26-50	51-100	>100	0	0.1-10	11-25	26-50	51-100	>100	0	0.1-10	11-25	26-50	51-100	>100	0	0.1-10	11-25	26-50	51-100	>100	0	0.1-10	11-25	26-50	51-100	>100	0	0.1-10	11-25	26-50	51-100	>100	0	0.1-10	11-25	26-50	51-100	>100
LOWER MAHANADI	L M	0	0.1-10	11-25	26-50	51-100	>100	0	0.1-10	11-25	26-50	51-100	>100	0	0.1-10	11-25	26-50	51-100	>100	0	0.1-10	11-25	26-50	51-100	>100	0	0.1-10	11-25	26-50	51-100	>100	0	0.1-10	11-25	26-50	51-100	>100	0	0.1-10	11-25	26-50	51-100	>100
NAGAVALI	N V	0	0.1-10	11-25	26-50	51-100	>100	0	0.1-10	11-25	26-50	51-100	>100	0	0.1-10	11-25	26-50	51-100	>100	0	0.1-10	11-25	26-50	51-100	>100	0	0.1-10	11-25	26-50	51-100	>100	0	0.1-10	11-25	26-50	51-100	>100	0	0.1-10	11-25	26-50	51-100	>100
RUSHIKULIYA	R K	0	0.1-10	11-25	26-50	51-100	>100	0	0.1-10	11-25	26-50	51-100	>100	0	0.1-10	11-25	26-50	51-100	>100	0	0.1-10	11-25	26-50	51-100	>100	0	0.1-10	11-25	26-50	51-100	>100	0	0.1-10	11-25	26-50	51-100	>100	0	0.1-10	11-25	26-50	51-100	>100
SUBERNAREKHA	S R	0	0.1-10	11-25	26-50	51-100	>100	0	0.1-10	11-25	26-50	51-100	>100	0	0.1-10	11-25	26-50	51-100	>100	0	0.1-10	11-25	26-50	51-100	>100	0	0.1-10	11-25	26-50	51-100	>100	0	0.1-10	11-25	26-50	51-100	>100	0	0.1-10	11-25	26-50	51-100	>100
UPPER MAHANADI	U M	0	0.1-10	11-25	26-50	51-100	>100	0	0.1-10	11-25	26-50	51-100	>100	0	0.1-10	11-25	26-50	51-100	>100	0	0.1-10	11-25	26-50	51-100	>100	0	0.1-10	11-25	26-50	51-100	>100	0	0.1-10	11-25	26-50	51-100	>100	0	0.1-10	11-25	26-50	51-100	>100
VAMSDHARA	V D	0	0.1-10	11-25	26-50	51-100	>100	0	0.1-10	11-25	26-50	51-100	>100	0	0.1-10	11-25	26-50	51-100	>100	0	0.1-10	11-25	26-50	51-100	>100	0	0.1-10	11-25	26-50	51-100	>100	0	0.1-10	11-25	26-50	51-100	>100	0	0.1-10	11-25	26-50	51-100	>100

Probability of occurrence (%)	0-5	5-25	25-50	50-75	75-100
-------------------------------	-----	------	-------	-------	--------

**5) Station-wise significant rainfall recorded at 0830 hrs IST of today**

S. NO.	NAME OF SUB-BASIN	NAME OF STATION AND RAINFALL ( $\geq 44.6$ MM. )
1	VAMSDHARA	Kashinagar(57.4)

**6) River Sub-basin-wise observed Average Areal Precipitation (AAP) of today**

S. No.	Basin Name	Sub-basin Name	AAP (mm)
1	BAITRANI	BT	0.6
2	LOWER BRAHMANI	LB	0.4
3	UPPER BRAHMANI	UB	0.4
4	BHURABALANG	BB	3.8
5	LOWER MAHANADI	LM	0.7
6	NAGAVALI	NV	4.6
7	RUSHIKULIYA	RK	09
8	SUBERNAREKHA	SR	0.7
9	UPPER MAHANADI	UM	0.5
10	VAMSDHARA	VD	5.4

(DUTY OFFICER)  
for Scientist-F & Head  
FLOOD MET.OFFICE  
M.C Bhubaneswar

RAINFALL FOR PAST 24 HRS ENDING AT 0830 HRS OF DATE

Date:-27.08.2023

Sl No	Name of Stations	Rainfall (in mm)
UPPER MAHANADI		
1	AMBABHONA	0.0
2	ANDHIARKHOR	0.8
3	BAIKUNTHAPUR	0.0
4	BAMNIDIHI	0.0
5	BANGODAM	6.4
6	BARAGAON	0.0
7	BASANTAPUR	0.0
8	BORANDA	0.0
9	DEOGAON (IRRI)	0.0
10	DEOGAON (CWC)	0.0
11	DHARAMJAYGARH	0.0
12	GHATORA	0.0
13	HEMGIRI	0.0
14	JAMADARPALLI	0.0
15	JAMANKIRA	0.0
16	JHARSUGUDA (IMD)	0.0
17	KORBA	21.4
18	KUCHINDA	0.0
19	KURUBHATTA	0.0
20	KELO	4.0
21	MANENDRAGARH	0.0
22	MAHULPALI	1.4
23	NAWAPARA	0.0
24	LAIKERA	0.0
25	Gundardehi	0.0
26	Doundi	0.2
27	Gurur	0.0
28	DONDILOHARA	0.0
29	BALOD	0.0
30	PALLARI/PALARI	0.0
31	BALODA BAZAR	0.0
32	Kasdole	0.0
33	Bilaigarh	0.0
34	Bhatapara	0.0
35	Darbha	6.2
36	Saja	0.0
37	Berla	0.0
38	Nawagarh	0.0
39	Than Khamaria	0.0
40	BEMETARA	0.0
41	Masturi	0.0
42	Bilha	0.0
43	Kota	0.0
44	Takhatpur	0.0
45	BILASPUR	0.0
46	Kurud	0.0
47	Nagari	0.0
48	Magarlod	0.0
49	DHAMTARI	0.0
50	Patan	0.0
51	Dhamdha	0.0
52	DURG	0.0
53	DEOBHOG	0.0
54	GARIABUND	0.0
55	Chhura	0.0
56	Mainpur	0.0
57	Akaltara	0.0
58	Pamgarh	0.0
59	Baloda	0.0
60	Jaijaipur	0.0
61	Malkharoda	0.0
62	Dhabhara	0.0
63	SAKTI	0.0
64	JANJGIR	0.0
65	CHAMPA	0.0
66	Manora	0.0
67	Bagicha	0.0
68	Duldula	0.0
69	Kunkuri	0.0
70	Kansabel	0.0
71	Tapkara	0.0

Sl No	Name of Stations	Rainfall (in mm)
UPPER MAHANADI		
72	PATHALGAON	0.0
73	JASHPURNAGAR	0.0
74	Bodla	0.0
75	Sahaspurlohara	0.0
76	Pandaria	0.0
77	KAWARDHA	0.0
78	Charama	0.0
79	Nerharpur	0.7
80	Poudi Uparora	0.0
81	Kartala	0.0
82	PALI	0.0
83	KATGHORA	0.0
84	Sonhat	0.0
85	Khadgava	0.0
86	Pithora	0.0
87	Bagbahara	0.0
88	Basana	0.0
89	MAHASAMUND	0.0
90	SARAI PALI	0.0
91	Patharia	0.0
92	Lormi	0.0
93	MUNGELI	0.0
94	Kharsiya	0.0
95	Lailunga	0.0
96	Pusaur	0.0
97	Baramkela	0.0
98	Tamnara	0.0
99	SARANGARH	0.0
100	RAIGARH	0.0
101	GHARGHODA	0.0
102	MANA-RAIPUR-AP	0.0
103	ARANG	0.0
104	Tilda	0.0
105	Abhanpur	0.0
106	Chhui khadan	0.0
107	Khairagarh	0.0
108	Chhuria	0.0
109	RAJNANDGAON	0.0
110	DONGARGARH	0.0
111	DONGARGAON	0.0
112	GANDAI	0.0
113	AMBAGARH CHOWKI	0.0
114	Premnagar	0.0
115	Ramanujnagar	0.0
116	Batoli	0.0
117	Sitapur	0.0
118	Lundra	0.0
119	KOLABIRA	0.0
120	PARMANPUR	2.8
121	PENDRA RD (CWC)	0.0
122	RAIPUR(IMD)	0.0
123	RAIPUR (CWC)	0.0
124	RAJIM	0.0
125	RAMPUR	0.0
126	SANKARA	0.0
127	SEORINARAYAN	0.0
128	SIMGA	0.0
129	SUNDERGARH (IMD)	0.0
130	SUND-RH (CWC)	7.0
131	SURAJGARH	0.0
132	THETTANG	4.4
133	GOPALPUR	13.8
134	ZONDRA	0.0
135	BALISANKRA	0.0
136	BAMRA	0.0
137	LEPHRIPARA	0.0
138	KUTRA	0.0
139	TANGARPALI	0.0
140	KIRMIRA	0.0
141	LAKHANPUR	0.0

Sl No	Name of Stations	Rainfall (in mm)
LOWER MAHANADI		
1	SATYABADI	7.0
2	DERABIS	0.0
3	JHARBANDH	0.0
4	GAISILETE	0.0
5	PHIRINGIA	0.0
6	ALIPINGAL	0.0
7	ARMPUR	0.0
8	ATHAGARH	0.0
9	ATHAMALIK	0.0
10	BALIGUDA	0.0
11	BANPUR	0.0
12	BARGARH	0.2
13	BARMUL	0.0
14	BELGAON	0.0
15	BHAWANIPATNA(IMD)	2.0
16	BHUBANESWAR (IMD)	0.0
17	BIJEPUR	0.0
18	BINIKA	0.0
19	BOLANGIR (IMD)	0.0
20	BOUDA GARH	0.0
21	BURLA (CWC)	0.0
22	BURLA (IRRI)	0.0
23	CUTTACK (IMD)	5.4
24	CHILIKA	9.0
25	DASHPALLA	0.0
26	DUNGURIPALI	0.0
27	GOP	0.0
28	HARABHANGA	0.0
29	HIRAKUD (IMD)	0.0
30	JAIPATNA	0.0
31	JUNAGARH	0.0
32	KAKATPUR	4.0
33	KALINGA	0.0
34	KANAS	0.0
35	KANTAMAL (BDO)	0.0
36	KANTAMAL (CWC)	0.0
37	KENDRAPARA	0.0
38	KENDRAPARA (PTO)	0.0
39	KESINGA	0.0
40	KHANDAPADA* (BDO)	0.0
41	KHANDAPADA (CWC)	0.0
42	KHARIAR	0.0
43	KHAIRMAL (IRR)	0.0
44	KHAIRAMAL (CWC)	0.0
45	KOMNA	0.0
46	M. RAMPUR	0.0
47	MUNDALI	0.0
48	NARAJ	0.0
49	NARASINGHPUR	0.0
50	NAYAGARH	0.0
51	NIMAPARA	0.0
52	PADAMPUR	0.0
53	PADMABATI	0.0
54	PAIKAMAL	0.0
55	PARADEEP (IMD)	0.0
56	G.UDAYGIRI	0.0
57	PATNA GARH	0.0
58	PATAMUNDAI	0.0
59	PHULBANI (IMD)	0.0
60	PHULBANI (CWC)	0.0
61	PIPLI	0.0
62	PURI (IMD)	17.0
63	RAIRAKHOL	0.0
64	R.K NAGAR	0.0
65	RANPUR	0.0
66	SALBHATTA	12.2
67	SAMBALPUR (IMD)	0.0
68	SOHELA	0.0
69	SONEPUR	0.0
70	TANGI	28.0
71	TIKABALI	0.0

Sl No	Name of Stations	Rainfall (in mm)
LOWER MAHANADI		
72	TIKARAPARA	0.0
73	TITLA GARH (IMD)	0.0
74	KOKSARA	0.0
75	TUREIKELA	0.0
76	KALAMPUR	0.0
77	SINAPALI	0.0
78	BODEN	0.0
79	LOISINGHA	0.0
80	TIRTOL	2.0
81	SAINTALA	0.0
82	NARLA	0.0
83	AGALPUR	0.0
84	RAIKIA	0.0
85	B.M.PUR	0.0
86	BARPALI	0.0
87	ATTABIRA	0.0
88	BHATALI	0.0
89	TH. RAMPUR	0.0
90	GUDVELA	0.0
91	DEOGAON	0.0
92	BANGAMUNDA	0.0
93	BIRIDI	0.0
94	NAUGAON	0.0
95	GOLAMUNDA	0.0
96	CHAKAPAD	0.0
97	KHAJURIPADA	0.0
98	MOHAKALAPADA	0.0
99	JATNI	0.0
100	BEGUNIA	0.0
101	BHAPUR	0.0
102	DHANKAUDA	0.0
103	JAGATSingHPUR(PTO)	2.2
104	KHORDHA(PTO)	0.0
105	CHANDAHANDI	3.2
106	JHORIGAM	0.0
107	DHARMAGARH	0.0
108	BELPADA	0.0
109	KHAPRAKHOL	0.0
110	TARVA	0.0
111	K NUAGAON	0.0
112	JUJUMURA	0.0
113	ULLUNDA	0.0
114	KARLAMUNDA	0.0
115	BOLAGARH	0.0
116	GANIA	0.0
117	BANKI	0.0
118	TIGIRIA	0.0
119	ASTARANGA	1.0
120	BRAHMAGIRI	0.0
121	KRISHNAPRASAD	0.0
122	KANTAPADA	0.0
123	MAHANGA	7.0
124	NIALI	0.0
125	NISCHINTAKOILI	0.0
126	SALEPUR	0.0
127	BALIKUDA	0.0
128	RAGHUNATHPUR	0.0
129	GARADAPUR	0.0
130	MARSAGHAI	0.0
131	BALIPATNA	0.0
132	KUJANGA	0.0
133	NUAUGAON	0.0
134	ODAGAON	0.0
135	BASANA	0.0
136	DEOBHOG	0.0



**RAINFALL FOR PAST 24 HRS ENDING AT 0830 HRS OF DATE**

**Date:-27.08.2023**

SI No	Name of Stations	Rainfall (in mm)
<b>UPPER BRAHMANI</b>		
1	MANORA	0.0
2	LAHUNIPARA	0.0
3	PALLAHARA	0.0
4	PANPOSH	0.0
5	RAJGANGA PUR	0.0
6	BARKOTE	0.0
7	BONAI	0.0
8	DEOGARH	0.0
9	MANDIRADAM	0.0
10	TENSA	0.0
11	LATHIKATA	0.0
12	JODA	0.0
13	GURUNDIA	0.0
14	PALKOT	0.0
15	RAIDIH	0.0
16	KURU	0.0
17	LOHARDAGA	0.0
18	MANDAR	0.0
19	KOLEBIRA	0.0
20	KURDEG	0.0
21	SIMDEGA	0.0
22	JASHPURNAGAR	0.0
23	RAURKELA(Airport)	0.0
<b>LOWER BRAHMANI</b>		
1	REAMAL	0.0
2	RENGALI	0.0
3	ALTUMA	0.0
4	ANGUL (IMD)	0.0
5	BATAGAON	0.0
6	CHHENDIPADA	0.0
7	DHENKANAL	0.0
8	DHENKANAL (PTO)	0.0
9	HINDOL	0.0
10	JENAPUR	0.0
11	KAMAKHYA NGR	0.0
12	NAKTIDEUL	0.0
13	SUKINDA	0.0
14	TALCHER	0.0
15	TELKOI	0.0
16	KANKADAHAD	0.0
17	JAJPUR	0.0
18	JAJPUR (PTO)	0.0
19	RAJ KANIKA	0.0
20	AUL	0.0
21	RAJNAGAR	0.0
22	BANARPAL	0.0
23	KANIHA	0.0
24	PARJANG	0.0
25	GONDIA	0.0
26	BHUBAN	0.0
27	DANAGADI	0.0
28	KOREI	0.0
29	CHANDIKHOL	0.0
30	BARI	0.0
31	BINJHARPUR	0.0

SI No	Name of Stations	Rainfall (in mm)
<b>BAITARANI</b>		
1	BONTH	0.0
2	AKHUAPADA	0.0
3	ANANDAPUR	0.0
4	CHAMPUA	0.0
5	CHANDBALI (IMD)	0.0
6	DAITARI	0.0
7	GHATGAON	0.0
8	JHUMPURA	0.0
9	JOSHIPUR	0.0
10	KARANJIA	0.0
11	KEON-GARH (IMD)	0.0
12	KEONJHAR (CWC)	0.0
13	SWAMPATNA	0.0
14	THAKUR-DA(BDO)	0.0
15	THAKUR-DA (CWC)	0.0
16	SAHARPADA	0.0
17	KAPTIPADA	0.0
18	HATADIHI	0.0
19	BHADRAK	0.0
20	BHANDARIPOKHARI	0.0
21	BANSPAL	0.0
22	GHASIPURA	0.0
23	SUKRULI	0.0
24	RARUANA	0.0
25	DHAMNAGAR	0.0
26	TIHIDI	0.0
27	HARICHANDANPUR	0.0
<b>NAGAVALI</b>		
1	K.SINGHPUR	0.0
2	RAYAGADA	NR
3	SANKIL RD BRIDGE	NR
4	JANJHAVATI RDB	NR
5	JAGGAGUDA	NR
6	SRIKAKULAM	0.0
7	BANDHUGAN	2.0
8	SALUR	3.6
9	KOLNARA	4.4
10	Komarada	15.4
11	Jiyyammavalasa	19.8
12	Garugubilli	6.2
13	Parvathipuram	22.8
14	Bobbili	0.0
15	Therlam	0.0
16	Pusapatirega	0.0
17	Denkada	0.0
18	Vizianagaram	0.0
19	Vepada	0.0

SI No	Name of Stations	Rainfall (in mm)
<b>RUSHIKULYA</b>		
1	BUGUDA	0.0
2	ASKA	0.0
3	BERHAMPUR	5.0
4	BHANJANAGAR	0.0
5	CHHATRAPUR	0.0
6	DARINGIBADI	0.0
7	GOPALPUR (IMD)	35.8
8	MADHABARIDA	0.0
9	PUSOTTAMPUR	0.0
10	DIGAPAHANDI	0.0
11	JAGANNATHPRASAD	0.0
12	SORADA	0.0
13	POLASARA	0.0
14	KODALA	0.0
15	RANGEILUNDA	0.0
16	KUKUDAHANDI	0.0
17	PATRAPUR	0.0
18	SANKHEIMUNDI	0.0
19	DHARAKOTE	0.0
20	SHERAGADA	0.0
21	GANJAM	0.0
22	BELAGUNTHA	0.0
23	HINJILI	0.0
<b>VANSADHARA</b>		
1	AMBADOLA	0.0
2	BISSAM CUTTACK	0.0
3	GOTTA BARRAGE	10.8
4	GUDARI	10.0
5	GUNUPUR	14.8
6	KALINGA-NAM (IMD)	0.0
7	KASHINAGAR	57.4
8	KOTAGARH	0.0
9	KOTRAGUDA	0.0
10	MAHENDRAGARH	0.6
11	MOHANA	0.0
12	PARAKHEMUNDI	14.2
13	R.GUDA	0.0
14	NUAGADA	1.8
15	MUNIGUDA	0.0
16	R.UDAYAGIRI	0.0
17	LANJIGARH	0.0
18	NELIAPUTY	NR
19	SIRJHOLY	NR
20	GUMMA	5.0
21	GOSANI	1.0
22	CHADRAPUR	6.2
23	Balajipeta	23.2

SI No	Name of Stations	Rainfall (in mm)
<b>SUBERNAREKHA</b>		
1	SARASAKANA	0.0
2	BHOGARAI	7.0
3	FEKOGHAT	0.0
4	GHATSILA	0.0
5	JALESWAR	3.0
6	JAMSEDPUR (IMD)	0.0
7	JAMSEDPUR (CWC)	0.0
8	JAMSOLAGHAT	0.0
9	RAIRANG PUR	0.0
10	RAJGHAT	13.2
11	RANCHI	0.0
12	TIRING	0.0
13	BIJATALA	0.0
14	KUSUMI	0.0
15	JAMDA	0.0
16	ARKI	0.0
17	ICAR NAMKUM	0.0
18	ORMANJHI	0.0
19	CHANDIL	0.0
20	KHARSEMA	0.0
21	NIMDIH	0.0
22	CHAIBASA	0.0
23	CHAKRADHARPUR	0.0
24	BAHALDA	0.0
<b>BUDHABALANGA</b>		
1	BALASORE (IMD)	7.8
2	BALASORE (CWC)	17.8
3	BALIMUNDALI	0.0
4	BANGRIPOSHI	0.0
5	BARIPADA (IMD)	0.0
6	BARIPADA (CWC)	0.0
7	CHANDANPUR	0.0
8	JAIPUR	0.0
9	NAWANA	0.0
10	NH-5, GOVINDPUR	29.6
11	NILGIRI	14.0
12	SORO	26.0
13	BETANATI	0.0
14	UDALA	0.0
15	BAHANAGA	8.0
16	KHAIRA	9.0
17	MURUDA	0.0
18	SULIAPADA	0.0
19	G.B.NAGAR	0.0
20	REMUNA	12.0
21	SAMAKHUNTA	0.0
22	BASUDEVPUR	0.0
23	CHANDUA(KULIANA)	0.0
24	RASAGOVINDAPUR	0.0
25	OUPADA	5.0

Source:-Met Centre Bhubaneswar

## BLOCKWISE RAINFALL FOR PAST 24 HRS ENDING AT 0830 HRS OF DATE

Date:27.08.2023

SI No	Name of Stations	Rainfall (in mm)	SI No	Name of Stations	Rainfall (in mm)	SI No	Name of Stations	Rainfall (in mm)	SI No	Name of Stations	Rainfall (in mm)	SI No	Name of Stations	Rainfall (in mm)
<b>1. ANGUL</b>			<b>8. DEOGARH</b>			4 Madanpur Rampur 0.0			<b>21. MALKANGIRI</b>			<b>27. RAYAGADA</b>		
1	Angul	0.0	1	Barkote	0.0	5	Narla	0.0	1	Malkangiri	2.8	1	Rayagada	32.2
2	Banarpal	0.0	2	Deogarh	0.0	6	Lasjigarh	0.0	2	Mathili	29.0	2	Kolnara	4.4
3	Chhendipada	0.0	3	Reamal	0.0	7	Thuamul Rampur	43.0	3	Khoirput	10.0	3	Kalyansingpur	0.0
4	Talcher	0.0	<b>Avg 0.0</b>			8	Dharmagarh	0.0	4	Chitrakonda (K.Gumma)	2.0	4	Kashipur	7.4
5	Kaniha	0.0	<b>9. DHENKANAL</b>			9	Junagarh	4.0	5	Korukonda	13.0	5	Gunupur	28.0
6	Athamalik	0.0	1	Dhenkanal	0.0	10	Kalampur	6.2	6	Kalimela	2.0	6	Padmapur	7.2
7	Kishorenagar	0.0	2	Gondia	0.0	11	Jayapatna	0.0	7	Podia	3.0	7	Gudari	10.4
8	Pallahara	0.0	3	Odapada	0.0	12	Kokasara	2.0	<b>Avg 8.8</b>			8	Ramanagada	0.0
<b>Avg 0.0</b>			4	Hindol	0.0	13	Golamunda	2.2	<b>22. MAYURBHANJ</b>			9	Bissam Cuttack	0.0
<b>2. BALASORE</b>			5	Kamakhyanagar	0.0	<b>Avg 5.2</b>			1	Samakhunta	0.0	10	Muniguda	0.0
1	Bhograi	7.0	6	Bhubang	0.0	<b>16. KANDHAMAL</b>			2	Badasahi	6.0	11	Chandrapur	6.2
2	Basta	0.0	7	Parjang	0.0	1	Baliguda	0.0	3	Betanati	0.0	<b>Avg 8.7</b>		
3	Jaleswar	3.0	8	Kankadahad	0.0	2	Chakapad	0.0	4	Morda	0.0	<b>28. SAMBALPUR</b>		
4	Baliapal	25.0	<b>Avg 0.0</b>			3	Daringibadi	0.0	5	Rasgovindapur	16.8	1	Jujumura	0.0
5	Balasure	10.0	<b>10. GAJAPATI</b>			4	G.Udayagiri	0.0	6	Kuliana	0.0	2	Dhankauda	0.0
6	Remuna	12.0	1	Kasinagar	24.0	5	Khajuripada	0.0	7	Sarasakana	0.0	3	Rengali	0.0
7	Nilagiri	14.0	2	Paralakhemundi	14.2	6	Kotagarh	0.0	8	Suliapada	3.0	4	Maneswar	0.0
8	Soro	26.0	3	Rayagada	5.0	7	Nuagaon	0.0	9	Bangriposi	0.0	5	Kuchinda	0.0
9	Bahanaga	8.0	4	Gumma	5.0	8	Phiringia	0.0	10	Baripada	0.0	6	Jamankira	0.0
10	Simulia	0.0	5	Nuagada	1.8	9	Phulbani	0.0	11	Khunta	0.0	7	Bamra	0.0
11	Khaira	9.0	6	R.Udaygiri	0.0	10	Raika	0.0	12	Gopabandhunagar	1.0	8	Rairakhol	0.0
12	Oupada	5.0	7	Mohana	0.0	11	Tikabali	0.0	13	Udala	21.0	9	Naktideul	0.0
<b>Avg 9.9</b>			8	Gosani	1.0	12	Tunudibandh	0.0	14	Kaptipada	8.0	<b>Avg 0.0</b>		
<b>3. BARGARH</b>			<b>Avg 6.4</b>			<b>Avg 0.0</b>			15	Besoi	0.0	<b>29. SUBARNAPUR</b>		
1	Ambabhona	0.0	<b>11. GANJAM</b>			<b>17. KENDRAPARA</b>			16	Bijatata	0.0	1	Sonepur	0.0
2	Attabira	0.0	1	Chhatrapur	0.0	1	Kendrapara	0.0	17	Rairangapur	0.0	2	Binika	0.0
3	Bargarh	0.4	2	Ganjam	0.0	2	Derabis	0.0	18	Kusumi	0.0	3	Tarbha	0.0
4	Barpali	0.0	3	Purusottampur	0.0	3	Marshaghai	0.0	19	Jamda	0.0	4	Dunguripali	0.0
5	Bhatli	0.0	4	Kabisuryanagar	0.0	4	Mohakalpara	0.0	20	Bahalda	0.0	5	Birmaharajpur	0.0
6	Bhedden	0.0	5	Polasara	0.0	5	Garadapur	0.0	21	Tiring	0.0	6	Ullunda	0.0
7	Bijepur	0.0	6	Kodala	0.0	6	Pattamundai	0.0	22	Joshiapur	0.0	<b>Avg 0.0</b>		
8	Gaisilet	0.0	7	Khalikot	0.0	7	Aul	0.0	23	Karanja	0.0	<b>30. SUNDARGARH</b>		
9	Jharbandh	0.0	8	Hinjilicut	0.0	8	Rajnagar	0.0	24	Thakurmunda	0.0	1	Hemgir	0.0
10	Padampur	0.0	9	Rangeilunda	0.0	9	Rajkanika	0.0	25	Sukuruli	0.0	2	Lephripura	0.0
11	Paikmal	0.0	10	Kukudakhandi	0.0	<b>Avg 0.00</b>			26	Raruana	0.0	3	Tangarpali	0.0
12	Sohela	0.0	11	Chikiti	0.0	<b>18. KEONJHAR</b>			<b>Avg 2.1</b>			4	Sundargarh	0.0
<b>Avg 0.0</b>			12	Patrapur	0.0	1	Keonjhar	0.0	<b>23. NAWARANGHPUR</b>			5	Subdega	0.0
<b>4. BHADRAK</b>			13	Sanakhemundi	0.0	2	Banspal	0.0	1	Nawarangpur	16.0	6	Balisankara	0.0
1	Bhadrak	0.0	14	Digapahandi	0.0	3	Telkoi	0.0	2	Nandahandi	3.0	7	Bargaon	0.0
2	Bhandaripokhari	0.0	15	Bhanjanagar	0.0	4	Patna	0.0	3	Tentulikhunti	5.0	8	Kutra	0.0
3	Basudevpur	0.0	16	Belaguntha	0.0	5	Saharpada	0.0	4	Papadahandi	18.0	9	Rajgangpur	0.0
4	Bonth	0.0	17	Jagannathprasad	0.0	6	Ghatgaon	0.0	5	Kosagumuda	2.4	10	Kuarmunda	0.0
5	Chandbali	0.0	18	Buguda	0.0	7	Harichandanpur	0.0	6	Dabugaon	25.0	11	Nuagaon	0.0
6	Dhamnagar	0.0	19	Aska	0.0	8	Anandapur	0.0	7	Umerkote	25.0	12	Bisra	0.0
7	Tihidi	0.0	20	Dharakote	0.0	9	Ghasipura	0.0	8	Raighar	5.2	13	Lathikata	0.0
<b>Avg 0.0</b>			21	Sheragada	0.0	10	Hatadihi	0.0	9	Jharigaon	0.0	14	Bonai	0.0
<b>5. BALANGIR</b>			22	Sorada	0.0	11	Champua	0.0	10	Chandahandi	3.2	15	Lahunipara	0.0
1	Balangir	0.0	<b>Avg 0.0</b>			12	Joda	0.0	<b>Avg 10.3</b>			16	Gurundia	0.0
2	Puintala	0.0	<b>12. JAGATSingHPUR</b>			13	Jhumpura	0.0	<b>24. NAYAGARH</b>			17	Koira	0.0
3	Gudvella	0.0	1	Jagatsinghpur	0.0	<b>Avg 0.0</b>			1	Bhapur	0.0	<b>Avg 0.0</b>		
4	Duduka	0.0	2	Biridi	0.0	<b>19. KHORDHA</b>			2	Daspalla	0.0			
5	Deogaon	0.0	3	Raghunathpur	0.0	1	Balianta	0.0	3	Gania	0.0			
6	Loisingha	0.0	4	Balikuda	0.0	2	Balipatna	0.0	4	Khandapara	0.0			
7	Patnagarh	0.0	5	Nuagaon	0.0	3	Bhubaneswar	0.0	5	Nayagarh	0.0			
8	Belpada	0.0	6	Tirtol	2.0	4	Jatani	0.0	6	Nuagaon	0.0			
9	Khaprakhol	0.0	7	Kujanga	0.0	5	Banapur	0.0	7	Odagaon	0.0			
10	Titilagarh	0.0	8	Erasama	0.0	6	Begunia	0.0	8	Ranpur	0.0			
11	Tureikela	0.0	<b>Avg 0.3</b>			7	Bolagarh	0.0	<b>Avg 0.0</b>					
12	Bangomunda	0.0	<b>13. JAJPUR</b>			8	Chilika	9.0	<b>25. NUAPADA</b>					
13	Muribahal	0.0	1	Jajpur	0.0	9	Khordha	0.0	1	Boden	0.0			
14	Saintala	0.0	2	Binjharpur	0.0	10	Tangi	28.0	2	Khariar	0.0			
<b>Avg 0.0</b>			3	Dasarathpur	0.0	<b>Avg 3.7</b>			3	Komna	0.0			
<b>6. BOUDH</b>			4	Korei	0.0	<b>20. KORAPUT</b>			4	Nuapada	0.0			
1	Boudh	0.0	5	Danagadi	0.0	1	Koraput	1.0	5	Sinapali	0.0			
2	Kantamal	0.0	6	Sukinda	0.0	2	Lamatapur	0.0	<b>Avg 0.0</b>					
3	Harabhanga	0.0	7	Rasulpur	0.0	3	Pottangi	0.0	<b>26. PURI</b>					
<b>Avg 0.0</b>			8	Dharmasala	0.0	4	Bandhugaon	2.0	1	Astarang	1.0			
<b>7. CUTTACK</b>			9	Badachana	0.0	5	Nandapur	2.0	2	Brahmagiri	0.0			
1	Athagarh	0.0	10	Bari	0.0	6	Dasmantpur	11.0	3	Delang	9.0			
2	Banki-Dampada	0.0	<b>Avg 0.0</b>			7	Narayanpatna	2.4	4	Gop	0.0			
3	Barang	0.0	<b>14. JHARSUGUDA</b>			8	Laxmipur	7.0	5	Kakatpur	4.0			
4	Badamba	0.0	1	Jharsuguda	0.0	9	Similiguda	0.0	6	Kanas	49.0			
5	Cuttack Sadar	8.0	2	Kolabira	0.0	10	Jeypore	4.3	7	Krushnaprasad	0.0			
6	Kantapada	0.0	3	Laikera	0.0	11	Kotpad	27.0	8	Nimapara	0.0			
7	Mahanga	7.0	4	Kirmira	0.0	12	Kundra	24.0	9	Pipili	0.0			
8	Niali	0.0	5	Lakhanpur	0.0	13	Borigumma	15.8	10	Puri	19.0			
9	Nischintakoili	0.0	<b>Avg 0.0</b>			14	Boipariguda	0.0	11	Satyabadi	7.0			
10	Narasinghpur	0.0	<b>15. KALAHANDI</b>			<b>Avg 6.9</b>			<b>Avg 8.1</b>					
11	Salepur	0.0	1	Bhabanipatna	10.0									
12	Tangi-Choudwar	0.0	2	Kesinga	0.0									
13	Tigiria	0.0	3	Karlumunda	0.0									
<b>Avg 1.2</b>														