



# Flood Bulletin, 2023

Government of Odisha

## Department of Water Resources

Volume No.103

Date: 11.09.2023

Time: 14:00Hr

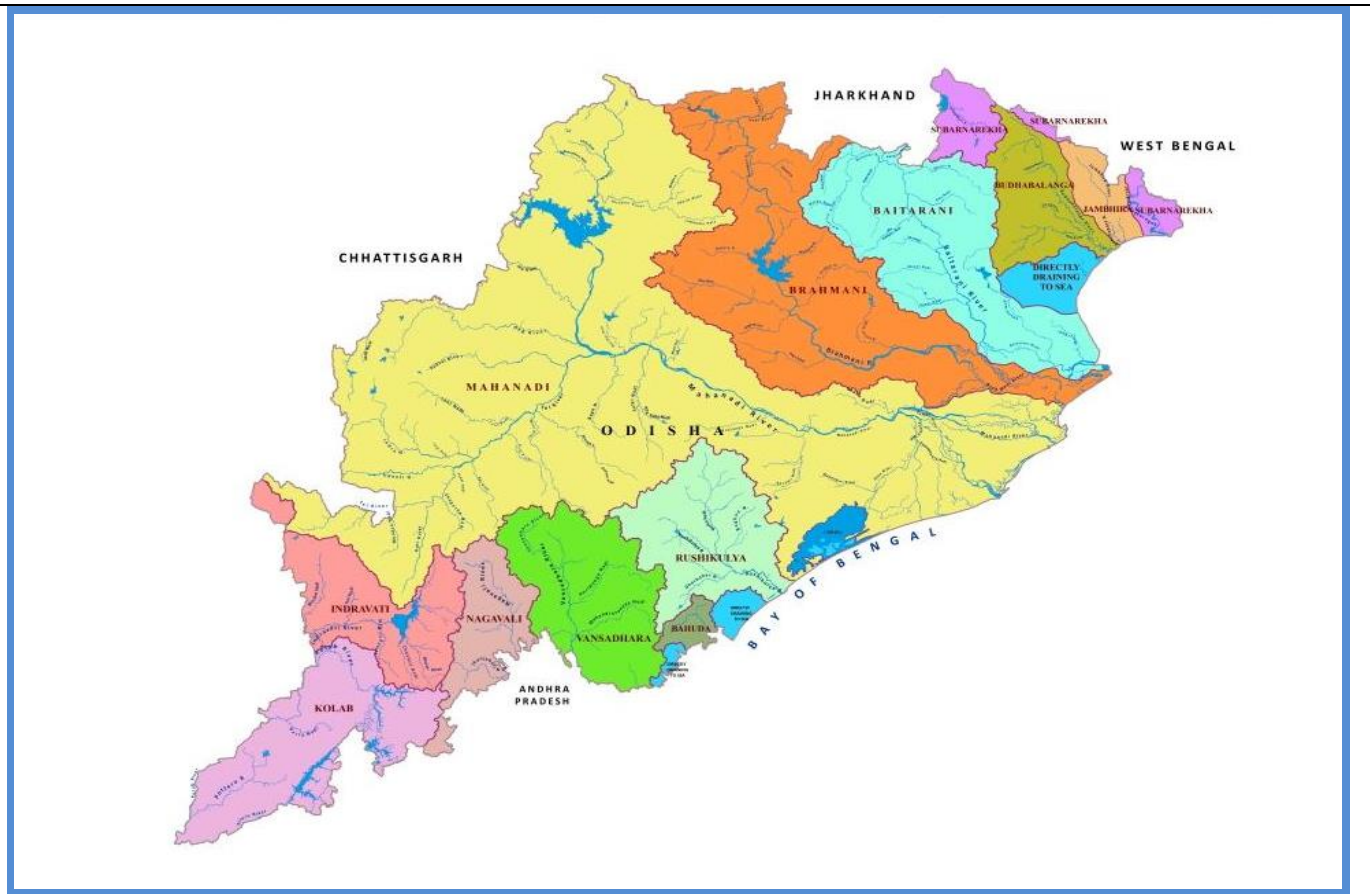

### Contents

- Status of River Gauge
- Status of Reservoirs
- IMD Weather Bulletin
- River Discharge
- Rainfall Situation
- IMD Forecast

### Flood Cell

Office of the Engineer-in-Chief, Water Resources, Odisha

Secha Sadan, Bhubaneswar

Tel:0674-2395951,2395953 e-Mail:[floodcelleicwr@gmail.com](mailto:floodcelleicwr@gmail.com)

url: [dowr.odisha.gov.in](http://dowr.odisha.gov.in) & [dowrodisha.gov.in](http://dowrodisha.gov.in)

## Status of Gauge (in m)

Name of River	Gauge Site	Danger Level (DL)	Warning Level	Time (Hrs)	Present Level	Trend	(wrt DL)	Highest Recorded Level	
								Level	Date
Mahanadi	Khairmal	109.0	108.0	12:00	101.58	S	-7.42	108.31	19.09.08
	Tikarpara	-	-	12:00	57.65	S	-	74.98	30.08.82
	Naraj (IB)	26.41	25.41	12:00	22.96	S	-3.45	27.60	31.08.82
Kusabhadra	Nimapara	10.76	9.85	12:00	3.88	S	-6.88	11.60	31.08.82
Devi	Alipingala	11.76	10.85	12:00	2.62	S	-9.14	13.05	20.09.08
Brahmani	Panposh	178.42	177.51	12:00	172.62	S	-5.8	181.44	24.09.11
	Rengali	88.0	-	12:00	77.0	F	-11.0	92.25	18.08.75
	Talcher	62.91	-	12:00	53.93	F	-8.98	65.53	19.08.75
	Jenapur	23.0	22.0	12:00	18.90	S	-4.1	24.78	20.08.75
	Indupur	8.23	-	12:00	3.86	F	-4.37	-	-
Baitarani	Champua	376.41	375.33	12:00	371.77	S	-4.64	379.06	23.09.11
	Swampatna	311.1	-	12:00	305.58	S	-5.52	315.66	14.08.75
	Anandapur	38.36	37.44	12:00	33.39	S	-4.97	41.80	19.08.75
	Akhuapada	18.33	17.83	12:00	16.92	F	-1.41	21.95	16.08.60
Budhabalanga	Chandanpur	-	-	12:00	81.72	S	-	85.80	09.11.95
	Baripada	30.92	29.7	12:00	22.00	S	-8.92	37.20	12.10.73
	Balimundali	-	-	12:00	36.58	S	-	42.20	1995
	NH5-Govindapur	8.13	7.21	12:00	2.36	S	-5.77	9.67	12.10.73
Subarnarekha	Jamshedpur	123.5	122.5	12:00	117.00	F	-6.5	129.82	12.10.73
	Jamsolaghat	49.16	48.32	12:00	46.30	F	-2.86	56.91	03.09.78
	Rajghat	10.36	9.45	12:00	7.26	F	-3.1	12.69	19.06.08
Jalaka	Mathani Road Bridge	6.50	6.0	12:00	4.33	F	-2.17	7.31	22.09.21
Rushikulya	Sorada	81.99	80.99	12:00	77.69	S	-4.3	83.21	04.11.90
	Madhabarida	60.65	-	12:00	56.18	S	-4.47	61.44	18.10.99
	Purusottampur	16.84	15.84	12:00	12.10	F	-4.74	19.60	04.11.90
Vansadhara	Gudari	-	-	12:00	114.25	S	-	121.82	17.09.80
	Gunupur	84.0	83.0	12:00	80.78	S	-3.22	88.75	17.09.80
	Kashinagar	54.6	53.6	12:00	52.65	S	-1.95	58.93	18.09.80

## Status of Major Reservoirs

Name of the Reservoir	Dead Storage Level	FRL/ MWL	Reservoir Level	LS Available/ Live Storage Capacity (%)	Last Year (2022) R.L/ Live Storage Avl (%)	Inflow	Total Outflow	Gates Open (Nos)/ Trend
1.Hirakud 12:00Hr	590.0 ft	630.0ft	626.77 ft	<u>4196.0 Mcum</u> 4822.83Mcum (87.0%)	<u>625.0 ft</u> 80.0%	1,11,474.0 Cusec	35,140.0 Cusec	0/98 Rising
2.Rengali 12:00Hr	109.72 m	<u>123.5 m</u> 125.4 m	117.68m.	<u>158051.0 Ham</u> 341371.0 Ham (46.3%)	<u>121.8 m</u> 83.6%	1126.96 Cumec	17.04 Cumec	0/27 Rising
3.U. Indravati 09:00Hr	625.0 m	<u>642 m</u> 643 m	631.97 m.	<u>48746.0 Ham</u> 148550.0 Ham (32.8%)	<u>640.5 m</u> 86.8%	109.62 Cumec	90.95 Cumec	0/12 Rising
4.UpperKolab 08:00Hr	844.0 m	858.0 m	852.31 m.	<u>450.38 Mcum</u> 935.0 Mcum (48.2%)	<u>853.3 m</u> 55.9%	104.46 Cumec	40.49 Cumec	0/11 Rising
5.Balimela 08:00Hr	1440.0 ft	<u>1516 ft</u> 1518 ft	1473.80 ft	<u>86172.0 Ham</u> 267600.0 Ham (32.2%)	<u>1473.4 ft</u> 31.7%	6524.0 Cusec	3978.24 Cusec	0/12 Rising
6.Machhkund (Jalaput) 08:00Hr	2685.0 ft	2750.0 ft	2717.10 ft	<u>26140.0 Ham</u> 89254.7 Ham (29.3%)	<u>2727.8 ft</u> 46.7%	2837.0 Cusec	1510.0 Cusec	2/12 Rising
7.Salandi 06:00Hr	50.24 m	<u>82.3 m</u> 83.21m	78.21 m.	<u>42796.0 Ham</u> 55650.0 Ham (76.9%)	<u>76.5 m</u> 68.1%	28.87 Cumec	2.83 Cumec	0/11 Rising
8.LowerIndra 08:00Hr	251.0 m	<u>265 m</u> 265 m	262.70 m.	<u>24337.1 Ham</u> 31425.2Ham (77.4%)	<u>262.6 m</u> 76.7%	34.80 Cumec	34.80 Cumec	0/9 Constant

**Note:** Total Outflow consists of Irrigation, Spillway, Sluice, Power generation, Industrial & other supply and Evaporation loss \*U Indravati-7 gates, Muran Dam-5 gates (Total-12 Nos)

## Average Inflow into & Outflow from Reservoir

Reservoir	Inflow	Outflow	Observation Period
Hirakud	1,40,471 Cusec	36,343 Cusec	During last 24 Hrs ending 08:00Hrs of 11.09.2023
Rengali	1167.05 Cumec	96.69 Cumec	During last 24 Hrs ending 06:00Hrs of 11.09.2023

## Travel Time of Flow in Mahanadi River

Hirakud Dam	115 km	Khairmal	106 km	Barmul	95 km	Mundali
	12-18 Hrs		12-16 Hrs		12-16 Hrs	

## River Discharge

Name of the River	G&D Site	Time (Hrs)	Discharge (cusec)
<b>Mahanadi (Up Stream Hirakud)</b>	Champa	12:00	18,080
	Tarapur	12:00	BG
	Saradihi	12:00	1,12,611
	Kalma	09:00	NR
	Deogaon	12:00	5,034
<b>Mahanadi (Down Stream Hirakud)</b>	Khairmal	12:00	72,000
	Barmul	12:00	79,000
	Mundali	12:00	1,00,400
<b>Tel</b>	Patharla	12:00	32,779
<b>Baitarani</b>	NH-5 Akhuapada	08:00	NR
<b>Brahmani</b>	Pankapal	08:00	NR
<b>Subarnarekha</b>	Rajghat	08:00	48,556
<b>Rushikulya</b>	Purusottampur	09:00	2,219

## Status of Medium Reservoir

Sl.	Name of Dam / Reservoir	Available Live Storage (%) (Gates Open)	Sl.	Name of Dam / Reservoir	Available Live Storage (%) (Gates Open)	Sl.	Name of Dam / Reservoir	Available Live Storage (%) (Gates Open)
1.	Badanalla	45.7%	17.	Harabhangi	22.8%	33.	Ret	90.6%
2.	Baghalati	45.1%	18.	Harihorjore	97.0%	34.	Rukura	80.6%
3.	Baghua	26.4%	19.	Jambira*	3.4%	35.	Saipala	51.6%
4.	Bankabahal	84.6%	20.	Jharbandh*	65.1%	36.	Salia*	60.7%
5.	Bhanjanagar	71.2%	21.	Kalo	92.0%	37.	Sapua*	77.5%
6.	Bhaskel*	36.7%	22.	Kanjhari	88.1%	38.	Saraphgarh	56.8%
7.	Budhabudhiani	71.5%	23.	Kansabahal	83.1%	39.	Satiguda*	100.0%
8.	Dadarghati*	44.6%	24.	Khadkhai	74.6%	40.	Soroda*	38.0%
9.	Daha	32.9%	25.	Kuanria	50.1%	41.	Sunder	48.9%
10.	Deo	88.2% (4)	26.	Mandira	42.9% (6)	42.	Sunei	82.8%
11.	Derjang	87.0%	27.	Manjore	72.7%	43.	Talsara	91.0% (2)
12.	Dhanei*	53.0%	28.	Nesa*	81.2%	44.	Telengiri	79.1%
13.	Dumberbahal	98.8%	29.	Pilasalki*	100.0%	45.	Titlagarh	28.7%
14.	Ghodahada	29.8%	30.	Pitamahal*	100.0%	46.	Upper Jonk	70.1%
15.	Gohira	83.7%	31.	Ramial	77.2%	47.	Upper Suktel*	58.3%
16.	Haladia	18.9%	32.	Remal	89.1%			

Note: \*Un-gated Dams (13 Nos.)

Above 75%   
 Above 90%

**Medium Reservoir: 47 Nos**

(Gated-32, Un-Gated-13),

Below 50%: 14 Nos., Between 50% to 75%: 12 Nos., Above 75%:21 Nos.

# AVAILABLE LIVE STORAGE CAPACITY OF MAJOR & MEDIUM RESERVOIRS (11.09.2023)

**No. of Gates Open/Total Gates:**

**Major**

1. Jalaput – 02/12

**No. of Gates Open/Total Gates:**

**Medium**

1. Deo- 04/07
2. Mandira – 06/13
3. Talasara -02/06

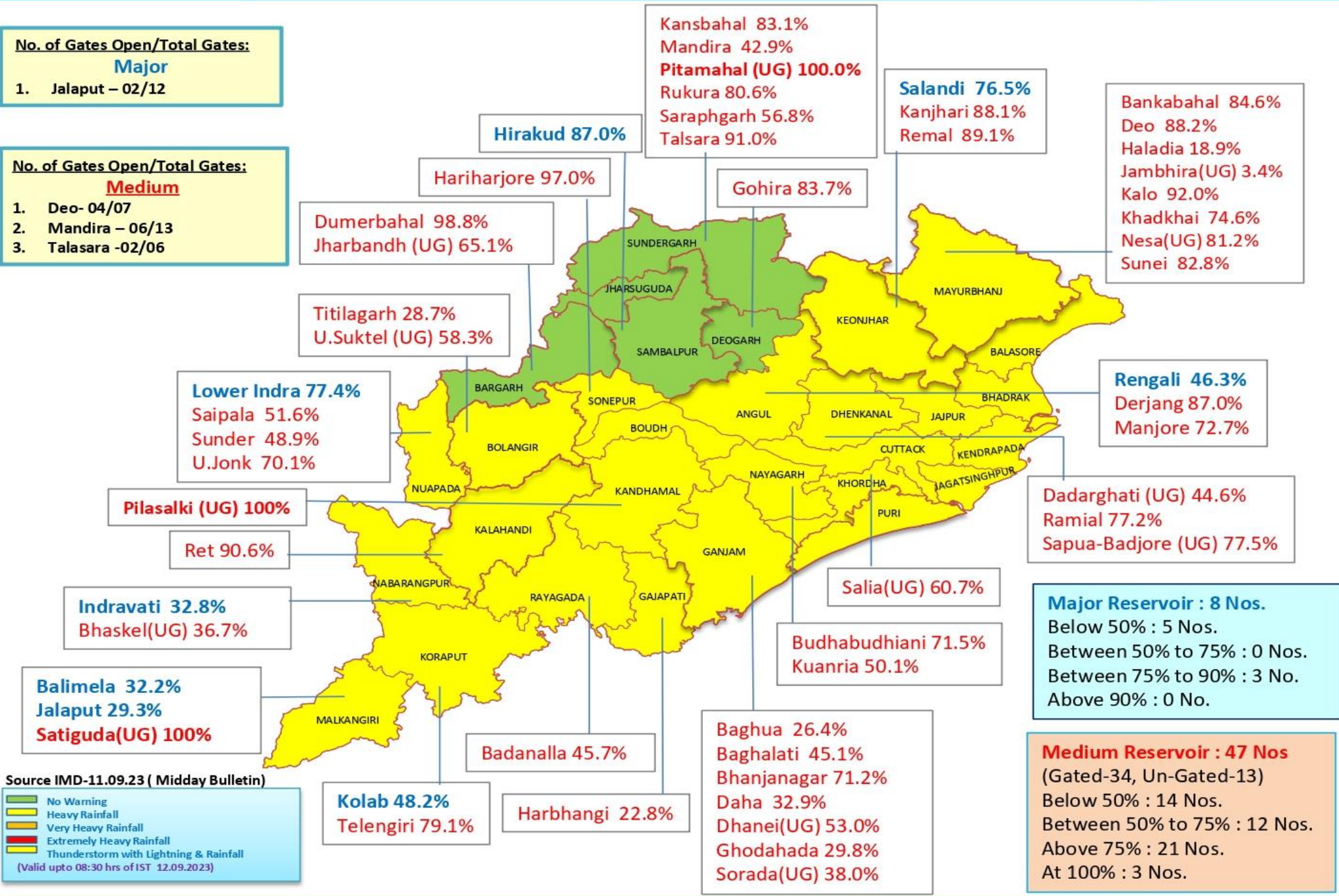

**Major Reservoir : 8 Nos.**  
 Below 50% : 5 Nos.  
 Between 50% to 75% : 0 Nos.  
 Between 75% to 90% : 3 No.  
 Above 90% : 0 No.

**Medium Reservoir : 47 Nos**  
 (Gated-34, Un-Gated-13)  
 Below 50% : 14 Nos.  
 Between 50% to 75% : 12 Nos.  
 Above 75% : 21 Nos.  
 At 100% : 3 Nos.

# MAJOR & MEDIUM RESERVOIRS , G & D SITES IN ODISHA

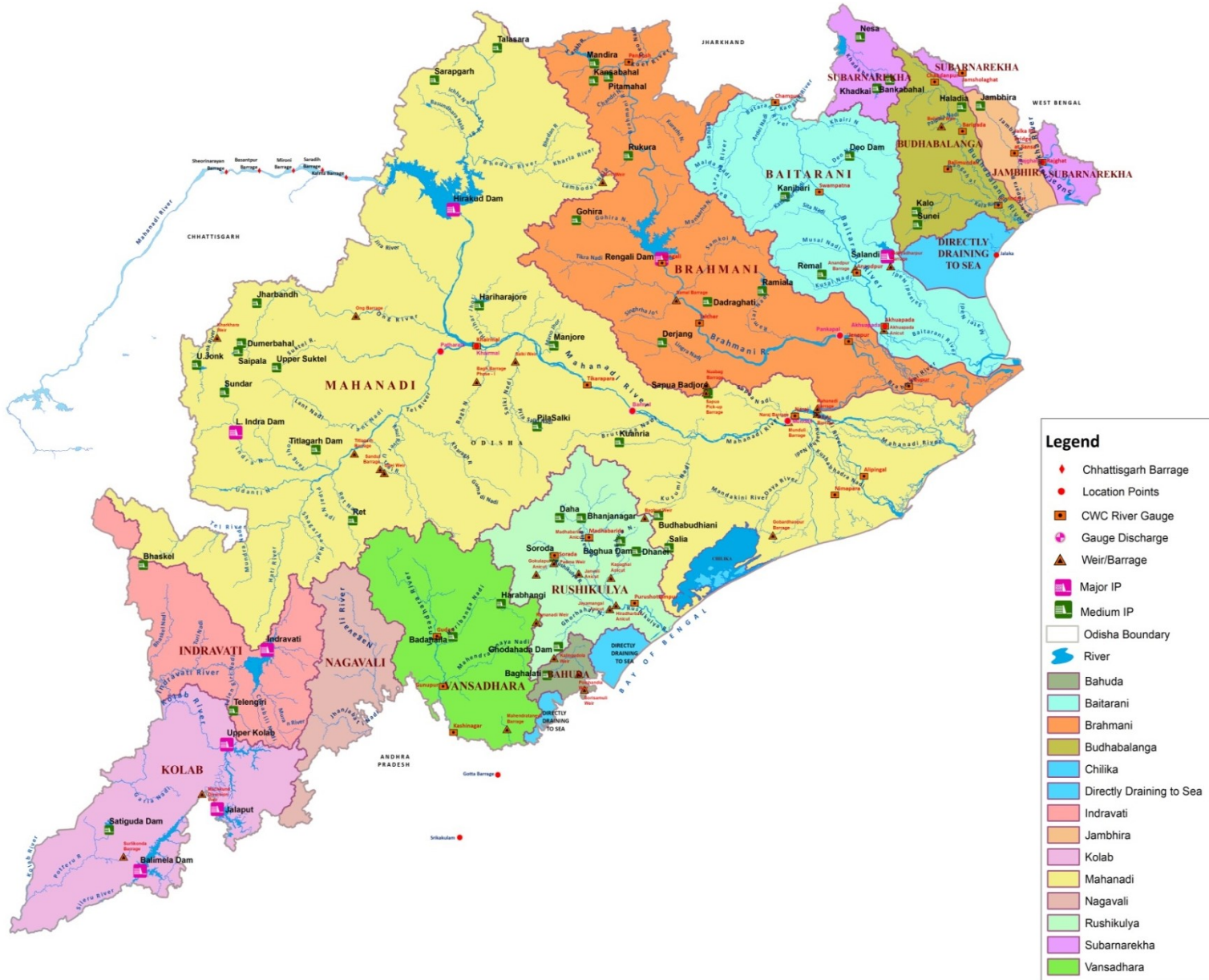

**Legend**

- ◆ Chhattisgarh Barrage
- Location Points
- CWC River Gauge
- ◆ Gauge Discharge
- ▲ Weir/Barrage
- Major IP
- Medium IP
- Odisha Boundary
- River
- Bahuda
- Baitarani
- Brahmani
- Budhabalanga
- Chilika
- Directly Draining to Sea
- Indravati
- Jambhira
- Kolab
- Mahanadi
- Nagavali
- Rushikulya
- Subarnarekha
- Vansadhara

भारत सरकार

□ □ □ □ □ □ □ □ □ □ □ □ □ □ □ □  
□ □ □ □ □

(पृथ्वी विज्ञान मंत्रालय)  
पता : मौसम विज्ञान केन्द्र, भुवनेश्वर  
फोन न. २५९६०१० &  
२५९६११६  
फैक्स न. २५९६०१० &  
२५९६०००



GOVERNMENT OF INDIA  
INDIA METEOROLOGICAL DEPARTMENT  
(Ministry of Earth Sciences)  
METEOROLOGICAL CENTRE  
BIJUPATNAIK AIRPORT  
BHUBANESWAR-751020  
TELE: 2596010 & 2596116  
FAX : 2596010 & 2596093  
E-MAIL : imdbbsr@ori.nic.in

Ref No: FM/HM Bulletin/103

Dated: 11/09/2023  
Time of Issue: 1300 hrs IST

## HYDROMET BULLETIN

### 1) Synoptic Situation

- The Monsoon Trough at mean sea level now passes through Jaisalmer, Kota, Guna, Sagar, Pendra Road, Jharsiguda, Balasore and thence east-southeastwards to Northeast Bay of Bengal.
- A east-west trough runs from cyclonic circulation over northwest Madhya Pradesh & neighbourhood to Westcentral Bay of Bengal off north Coastal Andhra Pradesh across East Madhya Pradesh, Vidarbha & south Chhattisgarh extending upto 3.1 km above mean sea level.
- A cyclonic circulation over Eastcentral Bay of Bengal adjoining Myanmar Coast between 3.1 km & 7.6 km above mean sea level tilting southwestwards with height.

### a) River Sub-basin-wise Quantitative Precipitation Forecast (QPF)

S. No.	Basin Name	Sub-basin Name	QPF (mm)						
			Day-1 (11.09.23)	Day-2 (12.09.23)	Day-3 (13.09.23)	Day-4 (14.09.23)	Day-5 (15.09.23)	Day-6 (16.09.23)	Day-7 (17.09.23)
1	BAITRANI	BT	0.1-10	11-25	11-25	26-37	26-37	0.1-10	11-25
2	LOWER BRAHMANI	LB	0.1-10	11-25	11-25	38-50	38-50	0.1-10	0.1-10
3	UPPER BRAHMANI	UB	0.1-10	0.1-10	11-25	11-25	26-37	26-37	11-25
4	BHURABALANG	BB	0.1-10	11-25	11-25	26-37	26-37	11-25	11-25
5	LOWER MAHANADI	LM	11-25	11-25	26-37	38-50	38-50	0.1-10	0.1-10
6	NAGAVALI	NV	11-25	11-25	26-37	26-37	26-37	26-37	0.1-10
7	RUSHIKULIYA	RK	0.1-10	11-25	26-37	38-50	38-50	11-25	0.1-10
8	SUBERNAREKHA	SR	0.1-10	11-25	11-25	11-25	11-25	0.1-10	0.1-10
9	UPPER MAHANADI	UM	0.1-10	0.1-10	11-25	11-25	11-25	26-37	11-25
10	VAMSDHARA	VD	11-25	11-25	26-37	26-37	38-50	11-25	0.1-10

PF categories (mm)	0	0.1-10	11-25	26-37	38-50	51-75	76-100	>100
--------------------	---	--------	-------	-------	-------	-------	--------	------



## 2b) River Sub-basin-wise Intensity and Distribution of QPF

S. No	Basin Name	Sub-basin Name	Intensity (I) and Spatial Distribution (D)													
			Day-1 (11.09.23)		Day-2 (12.09.23)		Day-3 (13.09.23)		Day-4 (14.09.23)		Day-5 (15.09.23)		Day-6 (16.09.23)		Day-7 (17.09.23)	
			I	D	I	D	I	D	I	D	I	D	I	D	I	D
1	BAITRANI	BT	L	FWS	M	WS	M	WS	M	WS	M	WS	L	FWS	M	SCT
2	LOWER BRAHMANI	LB	L	FWS	M	WS	M	WS	M	WS	M	WS	L	FWS	L	SCT
3	UPPER BRAHMANI	UB	L	FWS	L	FWS	M	WS	M	WS	M	WS	M	WS	M	FWS
4	BHURABALANG	BB	L	FWS	M	WS	M	WS	M	WS	M	WS	M	FWS	M	SCT
5	LOWER MAHANADI	LM	M	FWS	M	WS	M	WS	M	WS	M	WS	L	WS	L	SCT
6	NAGAVALI	NV	M	WS	M	WS	M	WS	M	WS	M	WS	M	FWS	L	FWS
7	RUSHIKULIYA	RK	L	FWS	M	WS	M	WS	M	WS	M	WS	M	FWS	L	SCT
8	SUBERNAREKHA	SR	L	FWS	M	WS	M	WS	M	WS	M	WS	L	FWS	L	SCT
9	UPPER MAHANADI	UM	L	FWS	L	FWS	M	WS	M	WS	M	WS	M	WS	M	FWS
10	VAMSDHARA	VD	M	WS	M	WS	M	WS	M	WS	M	WS	M	FWS	L	SCT

### Spatial Distribution

DRY	Dry	No station reported rainfall
ISOL	One or two places	25% or less number of stations recorded rainfall 2.5 mm
SCT	At a few places	26%-50% number of stations recorded rainfall 2.5 mm
FWS	At many places	51%-75% number of stations recorded rainfall 2.5 mm
WS	At most places	76%-100% number of stations recorded rainfall 2.5 mm

### Intensity

M.Dry	NIL	0 cm	VL	Very Light Rainfall	Trace
L	Light Rainfall	Upto 1 cm	M	Moderate Rainfall	2-6 cm
H	Heavy Rainfall	7-11 cm	VH	Very Heavy rainfall	12-20 cm
EH	Extremely Heavy Rainfall	21 cm or more			
ExH	Exceptionally Heavy Rainfall	When the amount is a value near about the highest recorded rainfall at or near the station for the month or season. However, this term will be used only when the actual rainfall amount exceeds 12 cm.			

### 3) River Sub-basin-wise Heavy Rainfall Warning

S. No	Basin Name	Sub-basin Name	Day-1 (11.09.23)		Day-2 (12.09.23)		Day-3 (13.09.23)		Day-4 (14.09.23)		Day-5 (15.09.23)		Day-6 (16.09.23)		Day-7 (17.09.23)	
			I	D	I	D	I	D	I	D	I	D	I	D	I	D
1	BAITRANI	BT	NIL	NIL	NIL	NIL	H	ISOL	H	ISOL	H	ISOL	NIL	NIL	NIL	NIL
2	LOWER BRAHMANI	LB	NIL	NIL	H	ISOL	H	ISOL	H	ISOL	H	ISOL	NIL	NIL	NIL	NIL
3	UPPER BRAHMANI	UB	NIL	NIL	H	ISOL	VH	ISOL	H	ISOL	H	ISOL	H	ISOL	H	ISOL
4	BHURABALAN G	BB	NIL	NIL	NIL	NIL	NIL	NIL	H	ISOL	H	ISOL	NIL	NIL	NIL	NIL
5	LOWER MAHANADI	LM	H	ISOL	H	ISOL	VH	ISOL	VH	ISOL	VH	ISOL	NIL	NIL	NIL	NIL
6	NAGAVALI	NV	H	ISOL	H	ISOL	H	ISOL	H	ISOL	VH	ISOL	H	ISOL	NIL	NIL
7	RUSHIKULIYA	RK	NIL	NIL	H	ISOL	VH	ISOL	VH	ISOL	H	ISOL	H	ISOL	NIL	NIL
8	SUBERNAREK HA	SR	NIL	NIL	NIL	NIL	NIL	NIL	H	ISOL	NIL	NIL	NIL	NIL	NIL	NIL
9	UPPER MAHANADI	UM	NIL	NIL	NIL	NIL	H	ISOL	H	ISOL	VH	ISOL	H	ISOL	H	ISOL
10	VAMSDHARA	VD	H	ISOL	H	ISOL	H	ISOL	H	ISOL	H	ISOL	H	ISOL	NIL	NIL

#### Spatial Distribution

Code	Description	Criteria
DRY	Dry	No station reported rainfall
ISOL	One or two places	25% or less number of stations recorded rainfall 2.5 mm
SCT	At a few places	26%-50% number of stations recorded rainfall 2.5 mm
FWS	At many places	51%-75% number of stations recorded rainfall 2.5 mm
WS	At most places	76%-100% number of stations recorded rainfall 2.5 mm

#### Intensity

Code	Description	Criteria	Code	Description	Criteria
M.Dry	NIL	0 cm	VL	Very Light Rainfall	Trace
L	Light Rainfall	Upto 1 cm	M	Moderate Rainfall	2-6 cm
H	Heavy Rainfall	7-11 cm	VH	Very Heavy rainfall	12-20 cm
EH	Extremely Heavy Rainfall	21 cm or more			
ExH	Exceptionally Heavy Rainfall	When the amount is a value near about the highest recorded rainfall at or near the station for the month or season. However, this term will be used only when the actual rainfall amount exceeds 12 cm.			

#### 4) River Sub-basin-wise Probabilistic QPF

Basin Name	Sub-basin Name	QPF Probability (%)																																									
		Day-1 (11.09.2023) (QPF categories)					Day-2 (12.09.2023) (QPF categories)					Day-3 (13.09.2023) (QPF categories)					Day-4 (14.09.2023) (QPF categories)					Day-5 (15.09.2023) (QPF categories)					Day-6 (16.09.2023) (QPF categories)					Day-7 (17.09.2023) (QPF categories)											
		0	0.1-10	11-25	26-50	51-100	>100	0	0.1-10	11-25	26-50	51-100	>100	0	0.1-10	11-25	26-50	51-100	>100	0	0.1-10	11-25	26-50	51-100	>100	0	0.1-10	11-25	26-50	51-100	>100	0	0.1-10	11-25	26-50	51-100	>100	0	0.1-10	11-25	26-50	51-100	>100
BAITRANI	B T		50-75	25-50					50-75	25-50					50-75	25-50					50-75	25-50					50-75	25-50					50-75	25-50					50-75	25-50			
LOWER BRAHMANI	L B		50-75	25-50					50-75	25-50					50-75	25-50					50-75	25-50					50-75	25-50					50-75	25-50					50-75	25-50			
UPPER BRAHMANI	U B		50-75	25-50					50-75	25-50					50-75	25-50					50-75	25-50					50-75	25-50					50-75	25-50					50-75	25-50			
BHURABALANG	B B		50-75	25-50					50-75	25-50					50-75	25-50					50-75	25-50					50-75	25-50					50-75	25-50					50-75	25-50			
LOWER MAHANADI	L M		50-75	25-50					50-75	25-50					50-75	25-50					50-75	25-50					50-75	25-50					50-75	25-50					50-75	25-50			
NAGAVALI	N V		50-75	25-50					50-75	25-50					50-75	25-50					50-75	25-50					50-75	25-50					50-75	25-50					50-75	25-50			
RUSHIKULIYA	R K		50-75	25-50					50-75	25-50					50-75	25-50					50-75	25-50					50-75	25-50					50-75	25-50					50-75	25-50			
SUBERNAREKHA	S R		50-75	25-50					50-75	25-50					50-75	25-50					50-75	25-50					50-75	25-50					50-75	25-50					50-75	25-50			
UPPER MAHANADI	U M		50-75	25-50					50-75	25-50					50-75	25-50					50-75	25-50					50-75	25-50					50-75	25-50					50-75	25-50			
VAMSDHARA	V D		50-75	25-50					50-75	25-50					50-75	25-50					50-75	25-50					50-75	25-50					50-75	25-50					50-75	25-50			



**5) Station-wise significant rainfall recorded at 0830 hrs IST of today**

S. NO.	NAME OF SUB-BASIN	NAME OF STATION AND RAINFALL ( ≥55.0 MM. )
1	LOWER MAHANADI	BEGUNIA(46)

**6) River Sub-basin-wise observed Average Areal Precipitation (AAP) of today**

S. No.	Basin Name	Sub-basin Name	AAP (mm)
1	BAITRANI	BT	0.4
2	LOWER BRAHMANI	LB	0.7
3	UPPER BRAHMANI	UB	1.1
4	BHURABALANG	BB	0.2
5	LOWER MAHANADI	LM	2.1
6	NAGAVALI	NV	2.8
7	RUSHIKULIYA	RK	0.7
8	SUBERNAREKHA	SR	0.5
9	UPPER MAHANADI	UM	3.1
10	VAMSDHARA	VD	2.3

(DUTY OFFICER)  
for Scientist-F & Head  
FLOOD MET.OFFICE  
M.C Bhubaneswar

RAINFALL FOR PAST 24 HRS ENDING AT 0830 HRS OF DATE

Date:-11.09.2023

SI No	Name of Stations	Rainfall (in mm)
UPPER MAHANADI		
1	AMBABHONA	0.0
2	ANDHIARKHOR	2.0
3	BAIKUNTHAPUR	0.0
4	BAMNIDIHI	2.6
5	BANGODAM	0.0
6	BARAGAON	0.0
7	BASANTAPUR	6.2
8	BORANDA	0.0
9	DEOGAON (IRRI)	0.0
10	DEOGAON (CWC)	0.0
11	DHARAMJAYGARH	0.0
12	GHATORA	4.4
13	HEMGIRI	0.0
14	JAMADARPALLI	0.0
15	JAMANKIRA	3.8
16	JHARSUGUDA (IMD)	0.2
17	KORBA	15.4
18	KUCHINDA	1.0
19	KURUBHATTA	0.0
20	KELO	0.0
21	MANENDRAGARH	0.0
22	MAHULPALI	0.0
23	NAWAPARA	26.4
24	LAIKERA	18.0
25	Gundardehi	0.0
26	Doundi	0.0
27	Gurur	0.2
28	DONDILOHARA	0.0
29	BALOD	0.0
30	PALLARI/PALARI	2.0
31	BALODA BAZAR	3.5
32	Kasdole	10.0
33	Bilaigarh	15.5
34	Bhatapara	0.0
35	Darbha	22.6
36	Saja	4.5
37	Berla	0.0
38	Nawagarh	0.0
39	Than Khamaria	2.5
40	BEMETARA	2.1
41	Masturi	0.0
42	Bilha	0.0
43	Kota	34.4
44	Takhatpur	2.0
45	BILASPUR	6.0
46	Kurud	0.0
47	Nagari	0.0
48	Magarlod	0.0
49	DHAMTARI	0.0
50	Patan	0.0
51	Dhamdha	0.0
52	DURG	0.0
53	DEOBHOG	4.9
54	GARIABUND	1.2
55	Chhura	17.4
56	Mainpur	0.0
57	Akaltara	38.9
58	Pamgarh	3.5
59	Baloda	1.1
60	Jaijaipur	25.0
61	Malkharoda	5.8
62	Dhabhara	1.0
63	SAKTI	2.4
64	JANJGIR	0.4
65	CHAMPA	19.0
66	Manora	0.3
67	Bagicha	0.7
68	Duldula	0.0
69	Kunkuri	1.3
70	Kansabel	2.5
71	Tapkara	0.0

SI No	Name of Stations	Rainfall (in mm)
UPPER MAHANADI		
72	PATHALGAON	0.2
73	JASHPURNAGAR	0.2
74	Bodla	17.8
75	Sahaspurlohara	4.0
76	Pandaria	9.3
77	KAWARDHA	16.7
78	Charama	0.0
79	Nerharpur	0.0
80	Poudi Uparora	0.0
81	Kartala	0.0
82	PALI	1.4
83	KATGHORA	0.0
84	Sonhat	0.0
85	Khadgava	0.0
86	Pithora	4.2
87	Bagbahara	12.1
88	Basana	0.0
89	MAHASAMUND	5.0
90	SARAI PALI	5.0
91	Patharia	7.0
92	Lormi	17.0
93	MUNGELI	1.0
94	Kharsiya	4.3
95	Lailunga	0.0
96	Pusaur	0.0
97	Baramkela	0.0
98	Tamnar	0.0
99	SARANGARH	3.5
100	RAIGARH	0.0
101	GHARGHODA	0.0
102	MANA-RAIPUR-AP	2.2
103	ARANG	0.0
104	Tilda	0.0
105	Abhanpur	1.4
106	Chhuikhadan	7.9
107	Khairagarh	3.4
108	Chhuria	0.0
109	RAJNANDGAON	0.4
110	DONGARGARH	3.5
111	DONGARGAON	0.0
112	GANDAI	3.3
113	AMBAGARH CHOWKI	0.0
114	Premnagar	0.0
115	Ramanujnagar	0.0
116	Batoli	0.0
117	Sitapur	0.0
118	Lundra	0.0
119	KOLABIRA	0.0
120	PARMANPUR	0.0
121	PENDRA RD (CWC)	6.2
122	RAIPUR(IMD)	0.2
123	RAIPUR (CWC)	1.0
124	RAJIM	0.0
125	RAMPUR	16.6
126	SANKARA	0.0
127	SEORINARAYAN	0.0
128	SIMGA	0.0
129	SUNDERGARH (IMD)	0.0
130	SUND-RH (CWC)	0.0
131	SURAJGARH	0.0
132	THETTANG	0.0
133	GOPALPUR	0.0
134	ZONDRA	14.6
135	BALISANKRA	0.0
136	BAMRA	0.0
137	LEPHRIPARA	0.0
138	KUTRA	2.2
139	TANGARPALI	0.0
140	KIRMIRA	0.0
141	LAKHANPUR	0.0

SI No	Name of Stations	Rainfall (in mm)
LOWER MAHANADI		
1	SATYABADI	0.0
2	DERABIS	0.0
3	JHARBANDH	2.0
4	GAISILETE	0.0
5	PHIRINGIA	0.0
6	ALIPINGAL	0.0
7	ARMPUR	38.6
8	ATHAGARH	0.0
9	ATHAMALIK	0.0
10	BALIGUDA	0.0
11	BANPUR	0.0
12	BARGARH	0.2
13	BARMUL	0.0
14	BELGAON	0.0
15	BHAWANIPATNA(IMD)	0.0
16	BHUBANESWAR (IMD)	0.0
17	BIJEPUR	0.0
18	BINIKA	0.0
19	BOLANGIR (IMD)	0.0
20	BOUDA GARH	2.0
21	BURLA (CWC)	0.0
22	BURLA (IRRI)	0.0
23	CUTTACK (IMD)	2.8
24	CHILIKA	0.0
25	DASHPALLA	0.0
26	DUNGURIPALI	0.0
27	GOP	0.0
28	HARABHANGA	0.0
29	HIRAKUD (IMD)	0.0
30	JAIPATNA	0.0
31	JUNAGARH	0.0
32	KAKATPUR	0.0
33	KALINGA	0.0
34	KANAS	0.0
35	KANTAMAL (BDO)	1.8
36	KANTAMAL (CWC)	1.2
37	KENDRAPARA	0.0
38	KENDRAPARA (PTO)	0.0
39	KESINGA	0.0
40	KHANDAPADA* (BDO)	0.0
41	KHANDAPADA (CWC)	0.0
42	KHARIAR	0.0
43	KHAIRMAL (IRR)	0.0
44	KHAIRAMAL (CWC)	0.0
45	KOMNA	0.0
46	M. RAMPUR	0.0
47	MUNDALI	0.0
48	NARAJ	0.0
49	NARASINGHPUR	0.0
50	NAYAGARH	0.0
51	NIMAPARA	0.0
52	PADAMPUR	0.0
53	PADMABATI	0.0
54	PAIKAMAL	23.0
55	PARADEEP (IMD)	0.0
56	G.UDAYGIRI	2.4
57	PATNA GARH	0.0
58	PATAMUNDAI	6.0
59	PHULBANI (IMD)	1.2
60	PHULBANI (CWC)	0.0
61	PIPLI	0.0
62	PURI (IMD)	1.3
63	RAIRAKHOL	3.0
64	R.K NAGAR	0.0
65	RANPUR	0.0
66	SALBHATTA	2.8
67	SAMBALPUR (IMD)	0.0
68	SOHELA	0.0
69	SONEPUR	0.0
70	TANGI	0.0
71	TIKABALI	14.0

SI No	Name of Stations	Rainfall (in mm)
LOWER MAHANADI		
72	TIKARAPARA	0.0
73	TITLA GARH (IMD)	0.0
74	KOKSARA	31.0
75	TUREIKELA	0.0
76	KALAMPUR	0.0
77	SINAPALI	14.0
78	BODEN	0.0
79	LOISINGHA	0.0
80	TIRTOL	0.0
81	SAINTALA	0.0
82	NARLA	6.0
83	AGALPUR	0.0
84	RAIKIA	0.0
85	B.M.PUR	0.0
86	BARPALI	0.0
87	ATTABIRA	0.0
88	BHATALI	0.0
89	TH. RAMPUR	0.0
90	GUDVELA	0.0
91	DEOGAON	0.0
92	BANGAMUNDA	0.0
93	BIRIDI	0.0
94	NAUGAON	0.0
95	GOLAMUNDA	0.0
96	CHAKAPAD	0.0
97	KHAJURIPADA	0.0
98	MOHAKALAPADA	0.0
99	JATNI	0.0
100	BEGUNIA	46.0
101	BHAPUR	0.0
102	DHANKAUDA	0.0
103	JAGATSingHPUR(PTO)	1.2
104	KHORDHA(PTO)	0.0
105	CHANDAHANDI	0.0
106	JHORIGAM	0.0
107	DHARMAGARH	0.0
108	BELPADA	0.0
109	KHAPRAKHOL	2.0
110	TARVA	5.8
111	K NUAGAON	0.0
112	JUJUMURA	2.0
113	ULLUNDA	0.0
114	KARLAMUNDA	0.0
115	BOLAGARH	0.0
116	GANIA	0.0
117	BANKI	0.0
118	TIGIRIA	0.0
119	ASTARANGA	0.0
120	BRAHMAGIRI	0.0
121	KRISHNAPRASAD	0.0
122	KANTAPADA	0.0
123	MAHANGA	0.0
124	NIALI	0.0
125	NISCHINTAKOILI	3.0
126	SALEPUR	0.0
127	BALIKUDA	0.0
128	RAGHUNATHPUR	7.0
129	GARADAPUR	0.0
130	MARSAGHAI	8.0
131	BALIPATNA	0.0
132	KUJANGA	0.0
133	NUAUGAON	0.0
134	ODAGAON	0.0
135	BASANA	0.0
136	DEOBHOG	4.9

**RAINFALL FOR PAST 24 HRS ENDING AT 0830 HRS OF DATE**

**Date:-11.09.2023**

SI No	Name of Stations	Rainfall (in mm)
<b>UPPER BRAHMANI</b>		
1	MANORA	0.3
2	LAHUNIPARA	0.0
3	PALLAHARA	0.0
4	PANPOSH	0.0
5	RAJGANGA PUR	0.0
6	BARKOTE	0.0
7	BONAI	0.0
8	DEOGARH	3.0
9	MANDIRADAM	0.0
10	TENSA	0.0
11	LATHIKATA	0.0
12	JODA	0.0
13	GURUNDIA	0.0
14	PALKOT	0.0
15	RAIDIH	5.4
16	KURU	0.0
17	LOHARDAGA	0.0
18	MANDAR	0.0
19	KOLEBIRA	0.0
20	KURDEG	0.0
21	SIMDEGA	2.6
22	JASHPURNAGAR	0.2
23	RAURKELA(Airport)	0.0
<b>LOWER BRAHMANI</b>		
1	REAMAL	0.0
2	RENGALI	0.0
3	ALTUMA	0.0
4	ANGUL (IMD)	0.0
5	BATAGAON	0.0
6	CHHENDIPADA	0.0
7	DHENKANAL	0.0
8	DHENKANAL (PTO)	0.0
9	HINDOL	0.0
10	JENAPUR	2.0
11	KAMAKHYA NGR	0.0
12	NAKTIDEUL	0.0
13	SUKINDA	0.0
14	TALCHER	0.0
15	TELKOI	0.0
16	KANKADAHAD	0.0
17	JAJPUR	0.0
18	JAJPUR (PTO)	0.0
19	RAJ KANIKA	0.0
20	AUL	5.0
21	RAJNAGAR	0.0
22	BANARPAL	0.0
23	KANIHA	0.0
24	PARJANG	0.0
25	GONDIA	0.0
26	BHUBAN	0.0
27	DANAGADI	0.0
28	KOREI	5.0
29	CHANDIKHOL	0.0
30	BARI	0.0
31	BINJHARPUR	0.0

SI No	Name of Stations	Rainfall (in mm)
<b>BAITARANI</b>		
1	BONTH	0.0
2	AKHUAPADA	0.0
3	ANANDAPUR	0.0
4	CHAMPUA	0.0
5	CHANDBALI (IMD)	0.0
6	DAITARI	0.0
7	GHATGAON	0.0
8	JHUMPURA	0.0
9	JOSHIPUR	0.0
10	KARANJIA	0.0
11	KEON-GARH (IMD)	0.2
12	KEONJHAR (CWC)	0.6
13	SWAMPATNA	0.0
14	THAKUR-DA(BDO)	0.0
15	THAKUR-DA (CWC)	0.0
16	SAHARPADA	0.0
17	KAPTIPADA	0.0
18	HATADIHI	0.0
19	BHADRAK	0.0
20	BHANDARIPOKHARI	0.0
21	BANSPAL	0.0
22	GHASIPURA	0.0
23	SUKRULI	0.0
24	RARUANA	0.0
25	DHAMNAGAR	0.0
26	TIHIDI	0.0
27	HARICHANDANPUR	0.0
<b>NAGAVALI</b>		
1	K.SINGHPUR	2.6
2	RAYAGADA	0.0
3	SANKIL RD BRIDGE	NR
4	JANJHAVATI RDB	NR
5	JAGGAGUDA	NR
6	SRIKAKULAM	0.0
7	BANDHUGAN	0.0
8	SALUR	28.4
9	KOLNARA	0.0
10	Komarada	1.8
11	Jiyyammavalasa	0.0
12	Garugubilli	0.0
13	Parvathipuram	3.2
14	Bobbili	0.0
15	Therlam	0.0
16	Pusapatirega	0.0
17	Denkada	0.0
18	Vizianagaram	0.2
19	Vepada	1.6

SI No	Name of Stations	Rainfall (in mm)
<b>RUSHIKULYA</b>		
1	BUGUDA	0.0
2	ASKA	0.0
3	BERHAMPUR	0.0
4	BHANJANAGAR	0.0
5	CHHATRAPUR	0.0
6	DARINGIBADI	0.0
7	GOPALPUR (IMD)	0.0
8	MADHABARIDA	0.0
9	PUSOTTAMPUR	0.0
10	DIGAPAHANDI	0.0
11	JAGANNATHPRASAD	0.0
12	SORADA	0.0
13	POLASARA	0.0
14	KODALA	0.0
15	RANGEILUNDA	0.0
16	KUKUDAHANDI	0.0
17	PATRAPUR	0.0
18	SANKHEIMUNDI	0.0
19	DHARAKOTE	0.0
20	SHERAGADA	0.0
21	GANJAM	0.0
22	BELAGUNTHA	0.0
23	HINJILI	0.0
<b>VANSADHARA</b>		
1	AMBADOLA	23.0
2	BISSAM CUTTACK	0.0
3	GOTTA BARRAGE	0.0
4	GUDARI	0.0
5	GUNUPUR	3.2
6	KALINGA-NAM (IMD)	0.0
7	KASHINAGAR	0.0
8	KOTAGARH	0.0
9	KOTRAGUDA	7.6
10	MAHENDRAGARH	0.0
11	MOHANA	0.0
12	PARAKHEMUNDI	0.0
13	R.GUDA	0.0
14	NUAGADA	16.6
15	MUNIGUDA	0.0
16	R.UDAYAGIRI	0.0
17	LANJIGARH	24.8
18	NELIAPUTY	NR
19	SIRJHOLY	NR
20	GUMMA	0.0
21	GOSANI	0.0
22	CHADRAPUR	0.0
23	Balajipeta	0.0

SI No	Name of Stations	Rainfall (in mm)
<b>SUBERNAREKHA</b>		
1	SARASAKANA	0.0
2	BHOGARAI	0.0
3	FEKOGHAT	0.0
4	GHATSILA	0.0
5	JALESWAR	0.0
6	JAMSEDPUR (IMD)	0.0
7	JAMSEDPUR (CWC)	1.0
8	JAMSOLAGHAT	0.0
9	RAIRANG PUR	0.0
10	RAJGHAT	0.0
11	RANCHI	3.8
12	TIRING	0.0
13	BIJATALA	0.0
14	KUSUMI	0.0
15	JAMDA	0.0
16	ARKI	0.0
17	ICAR NAMKUM	1.4
18	ORMANJHI	0.0
19	CHANDIL	0.0
20	KHARSEMA	0.0
21	NIMDIH	0.0
22	CHAIBASA	0.0
23	CHAKRADHARPUR	0.0
24	BAHALDA	0.0
<b>BUDHABALANGA</b>		
1	BALASORE (IMD)	0.0
2	BALASORE (CWC)	0.0
3	BALIMUNDALI	0.0
4	BANGIRIPOSHI	0.0
5	BARIPADA (IMD)	0.0
6	BARIPADA (CWC)	0.0
7	CHANDANPUR	0.0
8	JAIPUR	0.0
9	NAWANA	nr
10	NH-5, GOVINDPUR	0.0
11	NILGIRI	0.0
12	SORO	0.0
13	BETANATI	0.0
14	UDALA	0.0
15	BAHANAGA	0.0
16	KHAIRA	0.0
17	MURUDA	0.0
18	SULIAPADA	0.0
19	G.B.NAGAR	0.0
20	REMUNA	0.0
21	SAMAKHUNTA	0.0
22	BASUDEVPUR	0.0
23	CHANDUA(KULIANA)	0.0
24	RASAGOVINDAPUR	0.0
25	OUPADA	0.0

Source:-Met Centre Bhubaneswar

**BLOCKWISE RAINFALL FOR PAST 24 HRS ENDING AT 0830 HRS OF DATE**

Date:11.09.2023

SI No	Name of Stations	Rainfall (in mm)	SI No	Name of Stations	Rainfall (in mm)	SI No	Name of Stations	Rainfall (in mm)	SI No	Name of Stations	Rainfall (in mm)	SI No	Name of Stations	Rainfall (in mm)
<b>1. ANGUL</b>			<b>8. DEOGARH</b>			<b>21. MALKANGIRI</b>			<b>27. RAYAGADA</b>					
1	Angul	0.0	1	Barkote	0.0	4	Madanpur Rampur	0.0	1	Malkangiri	6.0	1	Rayagada	0.0
2	Banarpal	0.0	2	Deogarh	3.0	5	Narla	6.0	2	Mathili	12.0	2	Kolnara	0.0
3	Chhendipada	0.0	3	Reamal	0.0	6	Lanjigarh	24.8	3	Khoirput	13.0	3	Kalyansingpur	2.6
4	Talcher	0.0	<b>Avg 1.0</b>			7	Thuamul Rampur	0.0	4	Chitrakonda (K.Gumma)	13.0	4	Kashipur	0.0
5	Kaniha	0.0	<b>9. DHENKANAL</b>			8	Dharmagarh	0.0	5	Korukonda	9.0	5	Gunupur	21.0
6	Athamalik	0.0	1	Dhenkanal	0.0	9	Junagarh	0.0	6	Kalimela	7.0	6	Padmapur	0.0
7	Kishorenagar	0.0	2	Gondia	0.0	10	Kalampra	0.0	7	Podia	2.0	7	Gudari	0.0
8	Pallahara	0.0	3	Odapada	0.0	11	Jayapatna	0.0	<b>Avg 7.6</b>			8	Ramanaguda	0.0
<b>Avg 0.0</b>			4	Hindol	0.0	12	Kokasara	31.0	<b>22. MAYURBHANJ</b>			9	Bissam Cuttack	0.0
<b>2. BALASORE</b>			5	Kamakhyanager	0.0	<b>Avg 4.8</b>			1	Samakhunta	0.0	10	Muniguda	0.0
1	Bhograi	0.0	6	Bhuban	0.0	<b>16. KANDHAMAL</b>			2	Badasahi	0.0	11	Chandrapur	0.0
2	Basta	0.0	7	Parjang	0.0	1	Baliguda	0.0	3	Betanati	0.0	<b>Avg 2.1</b>		
3	Jaleswar	0.0	8	Kankadahad	0.0	2	Chakapad	0.0	4	Morda	0.0	<b>28. SAMBALPUR</b>		
4	Baliapal	0.0	<b>Avg 0.0</b>			3	Daringibadi	0.0	5	Rasgovindapur	0.0	1	Jujumura	2.0
5	Balasore	0.0	<b>10. GAJAPATI</b>			4	G.Udayagiri	2.4	6	Kuliana	0.0	2	Dhankauda	0.0
6	Remuna	0.0	1	Kasinagar	0.0	5	Khajuripada	0.0	7	Sarasakana	0.0	3	Rengali	0.0
7	Nilagiri	0.0	2	Paralakhemundi	0.0	6	Kotagarh	0.0	8	Suliapada	0.0	4	Maneswar	0.0
8	Soro	0.0	3	Rayagada	0.0	7	Nuagaon	0.0	9	Bangriposi	0.0	5	Kuchinda	1.0
9	Bahanaga	0.0	4	Gumma	0.0	8	Phiringia	0.0	10	Baripada	0.0	6	Jamankira	3.8
10	Simulia	3.0	5	Nuagada	16.6	9	Phulbani	1.2	11	Khunta	0.0	7	Bamra	0.0
11	Khaira	0.0	6	R.Udaygiri	0.0	10	Raikia	0.0	12	Gopabandhunagar	0.0	8	Rairakhol	3.0
12	Oupada	0.0	7	Mohana	0.0	11	Tikabali	14.0	13	Udala	0.0	9	Naktideul	0.0
<b>Avg 0.3</b>			8	Gosani	0.0	12	Tumudibandh	2.0	14	Kaptipada	0.0	<b>Avg 1.1</b>		
<b>3. BARGARH</b>			<b>Avg 2.1</b>			<b>Avg 1.6</b>			15	Besoi	0.0	<b>29. SUBARNAPUR</b>		
1	Ambabhona	0.0	<b>11. GANJAM</b>			<b>17. KENDRAPARA</b>			16	Bijatata	0.0	1	Sonepur	0.0
2	Attabira	0.0	1	Chhatrapur	0.0	1	Kendrapara	0.0	17	Rairangapur	0.0	2	Binika	0.0
3	Bargarh	0.2	2	Ganjam	0.0	2	Derabis	0.0	18	Kusumi	0.0	3	Tarbha	5.8
4	Barpali	0.0	3	Purusottampur	0.0	3	Marshaghai	8.0	19	Jamda	0.0	4	Dunguripali	0.0
5	Bhatli	0.0	4	Kabisuryanagar	0.0	4	Mohakalpara	0.0	20	Bahalda	0.0	5	Birmaharajpur	0.0
6	Bheden	0.0	5	Polasara	0.0	5	Garadapur	0.0	21	Tiring	0.0	6	Ullunda	0.0
7	Bijepur	0.0	6	Kodala	0.0	6	Pattamunda	6.0	22	Joshipur	0.0	<b>Avg 1.0</b>		
8	Gaisilet	0.0	7	Khalikot	0.0	7	Aul	5.0	23	Karanja	0.0	<b>30. SUNDARGARH</b>		
9	Jharbandh	2.0	8	Hinjilicut	0.0	8	Rajnagar	0.0	24	Thakurmunda	0.0	1	Hemgir	0.0
10	Padampur	0.0	9	Rangeilunda	0.0	9	Rajnikana	0.0	25	Sukuruli	0.0	2	Lephipara	0.0
11	Paikmal	23.0	10	Kukudakhandi	0.0	<b>Avg 2.11</b>			26	Raruana	0.0	3	Tangarpali	0.0
12	Sohela	0.0	11	Chikiti	0.0	<b>18. KEONJHAR</b>			<b>Avg 0.0</b>			4	Sundargarh	0.0
<b>Avg 2.1</b>			12	Patrapur	0.0	1	Keonjhar	0.0	<b>23. NAWARANGHPUR</b>			5	Subdega	0.0
<b>4. BHADRAK</b>			13	Sanakhemundi	0.0	2	Banspal	0.0	1	Nawarangpur	2.8	6	Balisankara	0.0
1	Bhadrak	0.0	14	Digapahandi	0.0	3	Telkoi	0.0	2	Nandahandi	1.0	7	Bargaon	0.0
2	Bhandaripokhari	0.0	15	Bhanjanagar	0.0	4	Patna	0.0	3	Tentulikhunti	10.0	8	Kutra	2.2
3	Basudevpur	0.0	16	Belaguntha	0.0	5	Saharpada	0.0	4	Pajpadahandi	3.0	9	Rajgangpur	0.0
4	Bonth	0.0	17	Jaganathprasad	0.0	6	Ghatgaon	0.0	5	Kosagumuda	0.0	10	Kuarmunda	0.0
5	Chandbali	0.0	18	Buguda	0.0	7	Harichandanpur	0.0	6	Dabugaon	0.0	11	Nuagaon	0.0
6	Dhamnagar	0.0	19	Aska	0.0	8	Anandapur	0.0	7	Umerkote	8.0	12	Bisra	0.0
7	Tihidi	0.0	20	Dharakote	0.0	9	Ghasipura	0.0	8	Raighar	14.0	13	Lathikata	0.0
<b>Avg 0.0</b>			21	Sheragada	0.0	10	Hatadihi	0.0	9	Jharigaon	0.0	14	Bonai	0.0
<b>5. BALANGIR</b>			22	Sorada	0.0	11	Champua	0.0	10	Chandahandi	0.0	15	Lahunipara	0.0
1	Balangir	0.0	<b>Avg 0.0</b>			12	Joda	0.0	<b>Avg 3.9</b>			16	Gurundia	0.0
2	Puintala	0.0	<b>12. JAGATSinghpur</b>			13	Jhumpura	0.0	<b>24. NAYAGARH</b>			17	Koira	0.0
3	Gudvella	0.0	1	Jagatsinghpur	0.0	<b>Avg 0.0</b>			1	Bhapur	0.0	<b>Avg 0.1</b>		
4	Duduka	0.0	2	Biridi	0.0	<b>19. KHORDHA</b>			2	Daspalla	0.0			
5	Deogaon	0.0	3	Raghunathpur	7.0	1	Balianta	0.0	3	Gania	0.0			
6	Loisingha	0.0	4	Balikuda	0.0	2	Balipatna	0.0	4	Khandapara	0.0			
7	Patnagarh	0.0	5	Naugaon	0.0	3	Bhubaneswar	0.0	5	Nayagarh	0.0			
8	Belpada	0.0	6	Tirtol	0.0	4	Jatani	0.0	6	Nuagaon	0.0			
9	Khaprakhol	2.0	7	Kujanga	0.0	5	Banapur	0.0	7	Odagaon	0.0			
10	Titilagarh	0.0	8	Erasama	0.0	6	Begunia	46.0	8	Ranpur	0.0			
11	Tureikela	0.0	<b>Avg 0.9</b>			7	Bolagarh	0.0	<b>Avg 0.0</b>					
12	Bangomunda	0.0	<b>13. JAIPUR</b>			8	Chilika	0.0	<b>25. NUAPADA</b>					
13	Muribahal	6.0	1	Jajpur	0.0	9	Khordha	0.0	1	Boden	0.0			
14	Saintala	0.0	2	Binjharpur	0.0	10	Tangi	0.0	2	Khariar	0.0			
<b>Avg 0.6</b>			3	Dasarathpur	3.0	<b>Avg 4.6</b>			3	Komna	0.0			
<b>6. BOUDH</b>			4	Korei	5.0	<b>20. KORAPUT</b>			4	Nuapada	26.4			
1	Boudh	2.0	5	Danagadi	0.0	1	Koraput	7.0	5	Sinapali	14.0			
2	Kantamal	1.8	6	Sukinda	0.0	2	Lamataput	16.4	<b>Avg 8.1</b>					
3	Harabhanga	0.0	7	Rasulpur	0.0	3	Pottangi	2.0	<b>26. PURI</b>					
<b>Avg 1.3</b>			8	Dharmasala	0.0	4	Bandhugaon	0.0	1	Astarang	0.0			
<b>7. CUTTACK</b>			9	Badachana	0.0	5	Nandapur	12.0	2	Brahmagiri	0.0			
1	Athagarh	0.0	10	Bari	0.0	6	Dasmantpur	1.0	3	Delang	0.0			
2	Banki-Dampada	0.0	<b>Avg 0.8</b>			7	Narayanpatna	18.6	4	Gop	0.0			
3	Barang	0.0	<b>14. JHARSUGUDA</b>			8	Laxmipur	6.0	5	Kakatpur	0.0			
4	Badamba	0.0	1	Jharsuguda	0.0	9	Similiguda	0.0	6	Kanas	0.0			
5	Cuttack Sadar	0.0	2	Kolabira	0.0	10	Jeypore	0.0	7	Krushnaprasad	0.0			
6	Kantapada	0.0	3	Laikera	18.0	11	Kotpad	9.0	8	Nimapara	0.0			
7	Mahanga	0.0	4	Kirmira	0.0	12	Kundra	3.6	9	Pipili	0.0			
8	Niali	0.0	5	Lakhanpur	0.0	13	Borigumma	0.0	10	Puri	0.0			
9	Nischintakoili	3.0	<b>Avg 3.6</b>			14	Boipariguda	0.0	11	Satyabadi	0.0			
10	Narasinghpur	0.0	<b>15. KALAHANDI</b>			<b>Avg 5.4</b>			<b>Avg 0.0</b>					
11	Salepur	0.0	1	Bhabanipatna	0.0									
12	Tangi-Choudwar	15.0	2	Kesinga	0.0									
13	Tigiria	0.0	3	Karlamunda	0.0									
<b>Avg 1.4</b>														