



Flood Bulletin, 2023

Government of Odisha

Department of Water Resources

Volume No.116

Date: 24.09.2023

Time: 14:00Hr

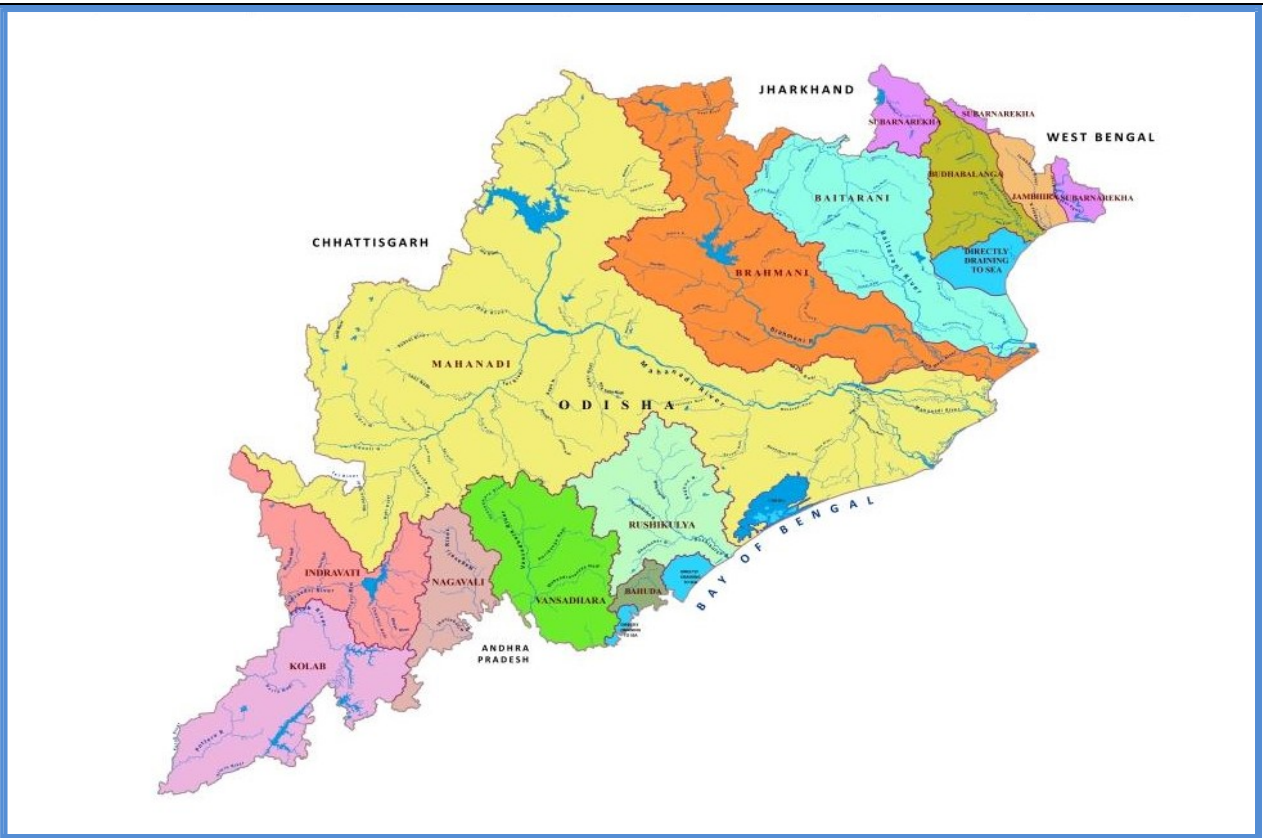

Contents

- Status of River Gauge
- Status of Reservoirs
- IMD Weather Bulletin
- River Discharge
- Rainfall Situation
- IMD Forecast

Flood Cell

Office of the Engineer-in-Chief, Water Resources, Odisha
Secha Sadan, Bhubaneswar
Tel:0674-2395951,2395953e-Mail:floodcelleicwr@gmail.com
url: dowr.odisha.gov.in & dowrodisha.gov.in

Status of Gauge (in m)

Name of River	Gauge Site	Danger Level (DL)	Warning Level	Time (Hrs)	Present Level	Trend	(wrt DL)	Highest Recorded Level	
								Level	Date
Mahanadi	Khairmal	109.0	108.0	12:00	105.10	F	-3.90	108.31	19.09.08
	Tikarpara	-	-	12:00	66.00	R	-	74.98	30.08.82
	Naraj (IB)	26.41	25.41	12:00	25.26	R	-1.15	27.60	31.08.82
Kusabhadra	Nimapara	10.76	9.85	12:00	3.74	S	-7.02	11.60	31.08.82
Devi	Alipingala	11.76	10.85	12:00	7.46	R	-4.30	13.05	20.09.08
Brahmani	Panposh	178.42	177.51	12:00	174.11	R	-4.31	181.44	24.09.11
	Rengali	88.0	-	12:00	77.62	R	-10.38	92.25	18.08.75
	Talcher	62.91	-	12:00	54.90	R	-8.01	65.53	19.08.75
	Jenapur	23.0	22.0	12:00	19.38	S	-3.62	24.78	20.08.75
	Indupur	8.23	-	12:00	4.57	S	-3.66	-	-
Baitarani	Champua	376.41	375.33	12:00	371.98	S	-4.43	379.06	23.09.11
	Swampatna	311.1	-	12:00	306.66	F	-4.44	315.66	14.08.75
	Anandapur	38.36	37.44	12:00	34.34	F	-4.02	41.35	23.09.11
	Akhuapada	18.33	17.83	12:00	17.21	F	-1.12	21.95	16.08.60
Budhabalanga	Chandanpur	-	-	12:00	81.90	S	-	85.80	09.11.95
	Baripada	30.92	29.7	12:00	22.00	S	-8.92	34.82	13.10.13
	Balimundali	-	-	12:00	36.28	F	-	42.20	1995
	NH5-Govindapur	8.13	7.21	12:00	1.94	F	-6.19	9.67	12.10.73
Subarnarekha	Jamshedpur	123.5	122.5	12:00	117.26	F	-6.24	129.82	12.10.73
	Jamsolaghat	49.16	48.32	12:00	45.82	S	-3.34	56.91	03.09.78
	Rajghat	10.36	9.45	12:00	6.35	R	-4.01	12.69	19.06.08
Jalaka	Mathani Road Bridge	6.50	6.0	12:00	4.26	F	-2.24	7.31	22.09.21
Rushikulya	Sorada	81.99	80.99	12:00	77.77	F	-4.22	83.21	04.11.90
	Madhabarida	60.65	-	12:00	56.19	S	-4.46	61.44	18.10.99
	Purusottampur	16.84	15.84	12:00	12.52	F	-4.32	19.60	04.11.90
Vansadhara	Gudari	-	-	12:00	114.90	S	-	121.82	17.09.80
	Gunupur	84.0	83.0	12:00	81.41	S	-2.59	88.75	17.09.80
	Kashinagar	54.6	54.1	12:00	53.51	F	-1.09	58.93	18.09.80

Status of Major Reservoirs

Name of the Reservoir	Dead Storage Level	FRL/ MWL	Reservoir Level	LS Available/ Live Storage Capacity (%)	Last Year (2022) R.L/ Live Storage Avl (%)	Inflow	Total Outflow	Gates Open (Nos)/ Trend
1.Hirakud 12:00Hr	590.0 ft	630.0ft	628.85 ft	<u>4600.0 Mcum</u> 4822.83Mcum (95.4%)	<u>629.4 ft</u> 97.5%	4,44,718.0 Cusec	4,32,013.0 Cusec	24/98 Rising
2.Rengali 12:00Hr	109.72 m	<u>123.5 m</u> 125.4 m	120.95 m.	<u>257796.0Ham</u> 341371.0 Ham (75.5%)	<u>122.4 m</u> 89.4%	2705.71 Cumec	285.99 Cumec	0/27 Rising
3.U. Indravati 09:00Hr	625.0 m	<u>642 m</u> 643 m	637.08 m.	<u>93967.0 Ham</u> 148550.0 Ham (63.3%)	<u>640.3 m</u> 85.0%	226.39 Cumec	48.99 Cumec	0/12 Rising
4.UpperKolab 08:00Hr	844.0 m	858.0 m	855.4 m.	<u>692.6 Mcum</u> 935.0 Mcum (74.1%)	<u>854.4 m</u> 64.7%	101.60 Cumec	35.84 Cumec	0/11 Rising
5.Balimela 08:00Hr	1440.0 ft	<u>1516 ft</u> 1518 ft	1486.4 ft	<u>130957.0 Ham</u> 267600.0 Ham (48.9%)	<u>1477.5 ft</u> 36.8%	7736.0 Cusec	2782.24 Cusec	0/12 Rising
6.Machhkund (Jalaput) 08:00Hr	2685.0 ft	2750.0 ft	2731.5 ft	<u>48404.0 Ham</u> 89254.7 Ham (54.2%)	<u>2733.8 ft</u> 59.2%	2585.0 Cusec	1010.0 Cusec	02/12 Rising
7.Salandi 06:00Hr	50.24 m	<u>82.3 m</u> 83.21m	79.66 m.	<u>47468.0 Ham</u> 55650.0 Ham (85.3%)	<u>77.8 m</u> 74.4%	83.43 Cumec	42.46 Cumec	02/11 Falling
8.LowerIndra 08:00Hr	251.0 m	<u>265 m</u> 265 m	264.04 m.	<u>29725.9 Ham</u> 31425.2Ham (94.6%)	<u>262.7 m</u> 77.4%	45.63 Cumec	45.63 Cumec	01/09 Constant

Note: Total Outflow consists of Irrigation, Spillway, Sluice, Power generation, Industrial & other supply and Evaporation loss *U Indravati-7 gates, Muran Dam-5 gates (Total-12 Nos)

Average Inflow into & Outflow from Reservoir

Reservoir	Inflow	Outflow	Observation Period
Hirakud	4,11,444.0 Cusec	4,22,652.0 Cusec	During last 24 Hrs ending 08:00Hrs of 24.09.2023
Rengali	3064.78 Cumec	549.79 Cumec	During last 24 Hrs ending 06:00Hrs of 24.09.2023

Travel Time of Flow in Mahanadi River

Hirakud Dam	115 km 12-18 Hrs	Khairmal	106 km 12-16 Hrs	Barmul	95 km 12-16 Hrs	Mundali

River Discharge

Name of the River	G&D Site	Time (Hrs)	Discharge (cusec)
Mahanadi (Up Stream Hirakud)	Champa	12:00	41,240
	Tarapur	12:00	6,500
	Saradihi	12:00	4,25,353
	Kalma	09:00	NR
	Deogaon	12:00	32,900
Mahanadi (Down Stream Hirakud)	Khairmal	12:00	5,69,000
	Barmul	12:00	5,70,000
	Mundali	12:00	5,24,172
Tel	Patharla	12:00	81,047
Baitarani	NH-5 Akhuapada	08:00	NR
Brahmani	Pankapal	08:00	NR
Subarnarekha	Rajghat	09:00	NR
Rushikulya	Purusottampur	09:00	NR

Status of Medium Reservoir

Sl.	Name of Dam / Reservoir	Available Live Storage (%) (Gates Open)	Sl.	Name of Dam / Reservoir	Available Live Storage (%) (Gates Open)	Sl.	Name of Dam / Reservoir	Available Live Storage (%) (Gates Open)
1.	Badanalla	87.4%	17.	Harabhangi	41.6%	33.	Ret	90.4%
2.	Baghalati	49.2%	18.	Harihorjore	99.6%	34.	Rukura	92.5% (1)
3.	Baghua	73.9%	19.	Jambira*	6.6%	35.	Saipala	99.7%
4.	Bankabahal	84.9%	20.	Jharbandh*	100.0%	36.	Salia*	100.0%
5.	Bhanjanagar	93.0%	21.	Kalo	89.1%	37.	Sapua*	100.0%
6.	Bhaskel*	49.7%	22.	Kanjhari	88.6%	38.	Saraphgarh	86.2%
7.	Budhabudhiani	87.2%	23.	Kansabahal	90.2%	39.	Satiguda*	100.0%
8.	Dadarghati*	93.0%	24.	Khadkhai	84.1%	40.	Soroda*	72.6%
9.	Daha	93.6% (1)	25.	Kuanria	86.3%	41.	Sunder	90.2%
10.	Deo	84.0% (3)	26.	Mandira	47.2% (10)	42.	Sunei	90.4%
11.	Derjang	87.5%	27.	Manjore	82.9%	43.	Talsara	92.1% (1)
12.	Dhanei*	100.0%	28.	Nesa*	82.7%	44.	Telengiri	73.7% (1)
13.	Dumberbahal	100.0%	29.	Pilasalki*	100.0%	45.	Titlagarh	81.1%
14.	Ghodahada	35.6%	30.	Pitamahal*	100.0%	46.	Upper Jonk	81.1% (1)
15.	Gohira	96.5%	31.	Ramial	77.9%	47.	Upper Suktel*	100.0%
16.	Haladia	17.3%	32.	Remal	87.2%			

Note: *Un-gated Dams (13 Nos.)

Above 75%

Above 90%

Medium Reservoir: 47 Nos.

(Gated-32, Un-Gated-13),

Below 50%: 7 Nos., Between 50% to 75%: 2 Nos., Above 75%:38 Nos.

AVAILABLE LIVE STORAGE CAPACITY OF MAJOR & MEDIUM RESERVOIRS (24.09.2023)

- No. of Gates Open/Total Gates:**
Major
 1. Hirakud-24/98
 2. Lower Indra-01/09
 3. Salandi- 02/11
 4. Jalaput-02/12

- No. of Gates Open/Total Gates:**
Medium
 1. Deo- 03/07
 2. Daha-01/04
 3. Mandira-10/13
 4. Rukura-01/04
 5. Talsara-01/06
 6. Telengir-01/03
 7. Upper Jonk-01/07

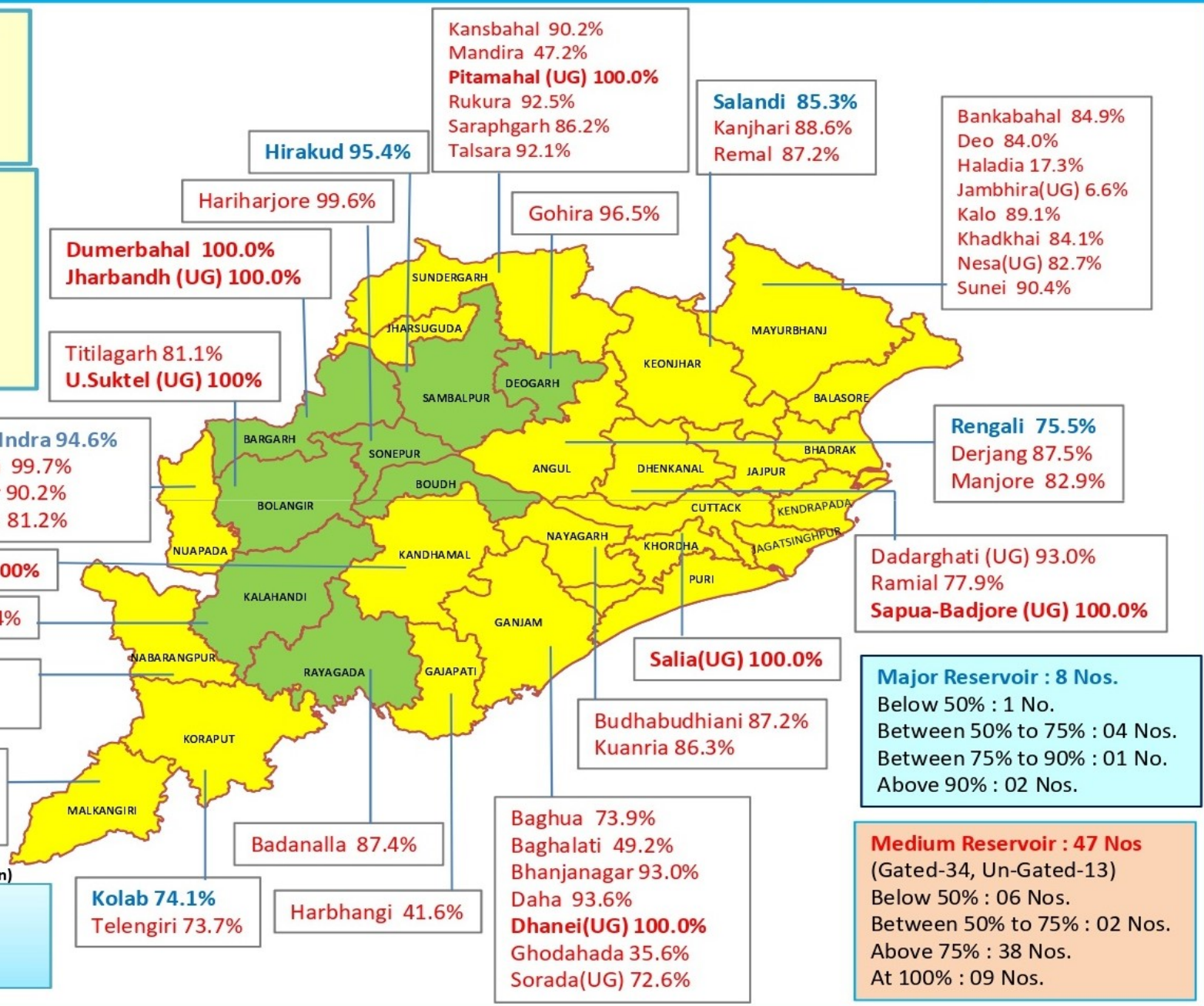

Source IMD-24.09.23 (Midday Bulletin)
 (Valid upto 08:30 hrs of IST 25.09.2023)

Major Reservoir : 8 Nos.
 Below 50% : 1 No.
 Between 50% to 75% : 04 Nos.
 Between 75% to 90% : 01 No.
 Above 90% : 02 Nos.

Medium Reservoir : 47 Nos
 (Gated-34, Un-Gated-13)
 Below 50% : 06 Nos.
 Between 50% to 75% : 02 Nos.
 Above 75% : 38 Nos.
 At 100% : 09 Nos.

MAJOR & MEDIUM RESERVOIRS , G & D SITES IN ODISHA

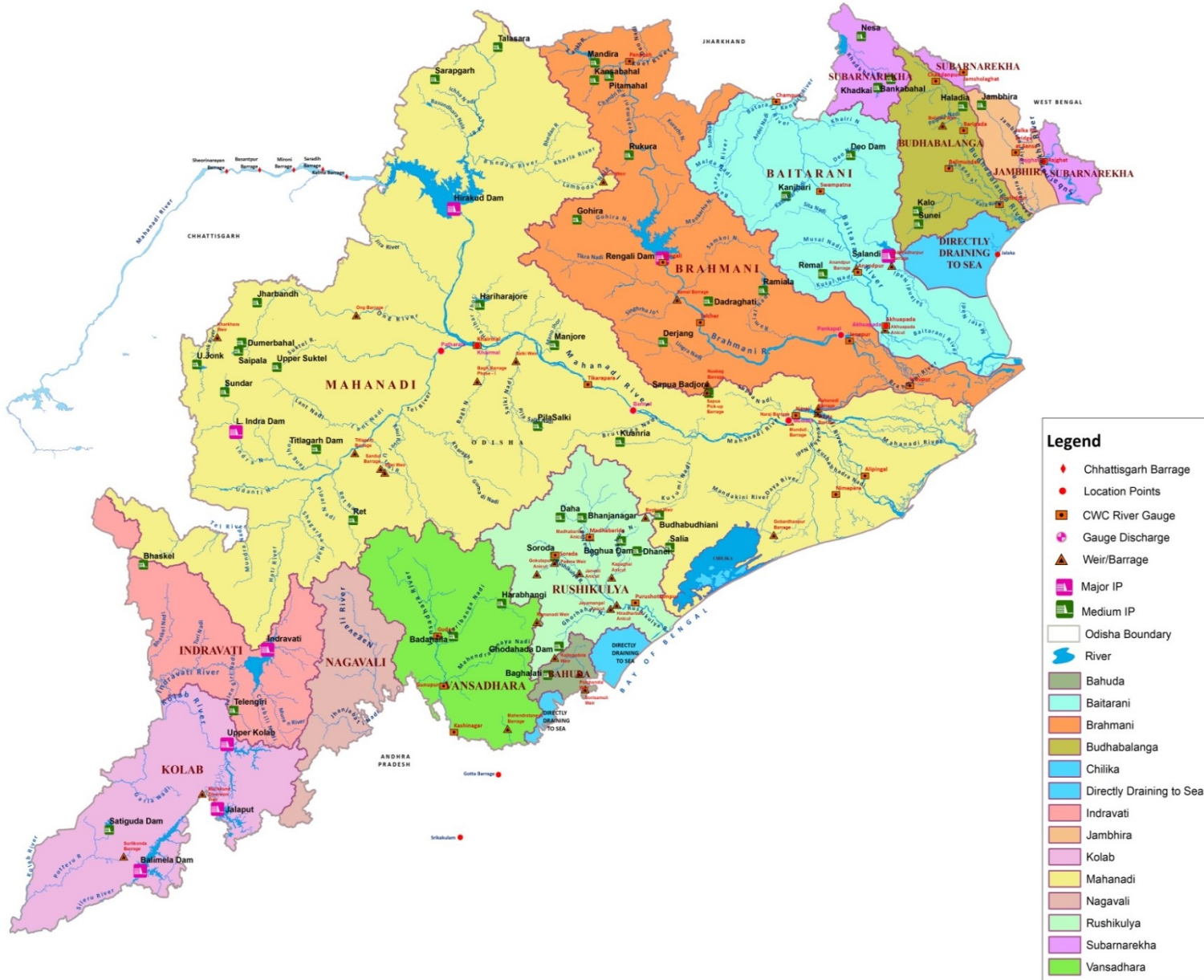

भारत सरकार
 भारत मौसम विज्ञान विभाग
 (पृथ्वी विज्ञान मंत्रालय)
 पता : मौसम विज्ञान केन्द्र, भुवनेश्वर
 फोन न. २५९६०१० &
 २५९६११६
 फैक्स न. २५९६०१० &
 २५९६०९३



GOVERNMENT OF INDIA
 INDIA METEOROLOGICAL DEPARTMENT
 (Ministry of Earth Sciences)
 METEOROLOGICAL CENTRE
 BIJUPATNAIK AIRPORT
 BHUBANESWAR-751020
 TELE: 2596010 & 2596116
 FAX : 2596010 & 2596093
 E-MAIL : imdbbsr@ori.nic.in

Ref No: FM/HM Bulletin/116

Dated: 24/09/2023
 Time of Issue: 1300 hrs IST

HYDROMET BULLETIN

1) Synoptic Situation

- A cyclonic circulation is likely to form over north Andaman Sea & neighbourhood on 29th September. Under its influence a Low Pressure Area is likely to form over north Andaman Sea & adjoining Eastcentral Bay of Bengal during subsequent 24 hours. Thereafter, it is likely to move west-northwestwards with possibility of gradual intensification
- The Monsoon Trough at mean sea level now passes through Ganganagar, Narnaul, Gwalior, Lucknow, Patna, Malda and thence eastwards to Manipur.
- The cyclonic circulation over Southwest Bihar & neighbourhood now lies over southeast Uttar Pradesh & neighbourhood and extends upto 3.1 km above mean sea level.
- A trough runs from Jharkhand to above cyclonic circulation over south Madhya Maharashtra & neighbourhood across Chhattisgarh and Vidarbha at 3.1 km above mean sea level.
- Conditions are becoming favourable for withdrawal of Southwest Monsoon from parts of West Rajasthan during next 24 hours.

a) River Sub-basin-wise Quantitative Precipitation Forecast (QPF)

S. No.	Basin Name	Sub-basin Name	QPF (mm)						
			Day-1 (24.09.23)	Day-2 (25.09.23)	Day-3 (26.09.23)	Day-4 (27.09.23)	Day-5 (28.09.23)	Day-6 (29.09.23)	Day-7 (30.09.23)
1	BAITRANI	BT	11-25	0.1-10	0.1-10	0.1-10	0.1-10	0.1-10	11-25
2	LOWER BRAHMANI	LB	11-25	0.1-10	0.1-10	0.1-10	0.1-10	11-25	11-25
3	UPPER BRAHMANI	UB	11-25	0.1-10	0.1-10	0.1-10	0.1-10	0.1-10	11-25
4	BHURABALANG	BB	11-25	0.1-10	0.1-10	0.1-10	0.1-10	11-25	11-25
5	LOWER MAHANADI	LM	0.1-10	0.1-10	0.1-10	0.1-10	0.1-10	0.1-10	11-25
6	NAGAVALI	NV	11-25	0.1-10	0.1-10	0.1-10	0.1-10	0.1-10	11-25
7	RUSHIKULIYA	RK	0.1-10	0.1-10	0.1-10	0.1-10	0.1-10	0.1-10	11-25
8	SUBERNAREKHA	SR	11-25	11-25	0.1-10	0.1-10	0.1-10	11-25	11-25
9	UPPER MAHANADI	UM	11-25	0.1-10	0.1-10	0.1-10	0.1-10	0.1-10	0.1-10
10	VAMSDHARA	VD	0.1-10	0.1-10	0.1-10	0.1-10	0.1-10	0.1-10	11-25

PF categories (mm)	0	0.1-10	11-25	26-37	38-50	51-75	76-100	>100
--------------------	---	--------	-------	-------	-------	-------	--------	------

2b) River Sub-basin-wise Intensity and Distribution of QPF

S. No	Basin Name	Sub-basin Name	Intensity (I) and Spatial Distribution (D)													
			Day-1 (24.09.23)		Day-2 (25.09.23)		Day-3 (26.09.23)		Day-4 (27.09.23)		Day-5 (28.09.23)		Day-6 (29.09.23)		Day-7 (30.09.23)	
			I	D	I	D	I	D	I	D	I	D	I	D	I	D
1	BAITRANI	BT	M	FWS	L	SCT	L	SCT	L	ISOL	L	ISOL	L	SCT	M	FWS
2	LOWER BRAHMANI	LB	M	FWS	L	SCT	L	SCT	L	ISOL	L	ISOL	M	FWS	M	FWS
3	UPPER BRAHMANI	UB	M	FWS	L	SCT	L	SCT	L	ISOL	L	ISOL	L	SCT	M	FWS
4	BHURABALANG	BB	M	FWS	L	SCT	L	SCT	L	ISOL	L	ISOL	M	FWS	M	FWS
5	LOWER MAHANADI	LM	L	SCT	L	SCT	L	SCT	L	ISOL	L	ISOL	L	SCT	M	FWS
6	NAGAVALI	NV	M	FWS	L	SCT	L	SCT	L	ISOL	L	ISOL	L	SCT	M	FWS
7	RUSHIKULYA	RK	L	SCT	L	SCT	L	SCT	L	ISOL	L	ISOL	L	SCT	M	FWS
8	SUBERNAREKHA	SR	M	FWS	M	FWS	L	SCT	L	ISOL	L	ISOL	M	FWS	M	FWS
9	UPPER MAHANADI	UM	M	FWS	L	SCT	L	SCT	L	ISOL	L	ISOL	L	SCT	L	FWS
10	VAMSDHARA	VD	L	SCT	L	SCT	L	SCT	L	ISOL	L	ISOL	L	SCT	M	FWS

Spatial Distribution		
DRY	Dry	No station reported rainfall
ISOL	One or two places	25% or less number of stations recorded rainfall 2.5 mm
SCT	At a few places	26%-50% number of stations recorded rainfall 2.5 mm
FWS	At many places	51%-75% number of stations recorded rainfall 2.5 mm
WS	At most places	76%-100% number of stations recorded rainfall 2.5 mm

Intensity					
M.Dry	NIL	0 cm	VL	Very Light Rainfall	Trace
L	Light Rainfall	Upto 1 cm	M	Moderate Rainfall	2-6 cm
H	Heavy Rainfall	7-11 cm	VH	Very Heavy rainfall	12-20 cm
EH	Extremely Heavy Rainfall	21 cm or more			
ExH	Exceptionally Heavy Rainfall	When the amount is a value near about the highest recorded rainfall at or near the station for the month or season. However, this term will be used only when the actual rainfall amount exceeds 12 cm.			

3) River Sub-basin-wise Heavy Rainfall Warning

S. No	Basin Name	Sub-basin Name	Day-1 (24.09.23)		Day-2 (25.09.23)		Day-3 (26.09.23)		Day-4 (27.09.23)		Day-5 (28.09.23)		Day-6 (29.09.23)		Day-7 (30.09.23)	
			I	D	I	D	I	D	I	D	I	D	I	D	I	D
1	BAITRANI	BT	NIL	NIL	NIL	NIL	NIL	NIL	NIL	NIL	NIL	NIL	NIL	NIL	NIL	NIL
2	LOWER BRAHMANI	LB	NIL	NIL	NIL	NIL	NIL	NIL	NIL	NIL	NIL	NIL	NIL	NIL	NIL	NIL
3	UPPER BRAHMANI	UB	NIL	NIL	NIL	NIL	NIL	NIL	NIL	NIL	NIL	NIL	NIL	NIL	NIL	NIL
4	BHURABALAN G	BB	NIL	NIL	NIL	NIL	NIL	NIL	NIL	NIL	NIL	NIL	NIL	NIL	NIL	NIL
5	LOWER MAHANADI	LM	NIL	NIL	NIL	NIL	NIL	NIL	NIL	NIL	NIL	NIL	NIL	NIL	NIL	NIL
6	NAGAVALI	NV	NIL	NIL	NIL	NIL	NIL	NIL	NIL	NIL	NIL	NIL	NIL	NIL	NIL	NIL
7	RUSHIKULIYA	RK	NIL	NIL	NIL	NIL	NIL	NIL	NIL	NIL	NIL	NIL	NIL	NIL	NIL	NIL
8	SUBERNAREK HA	SR	NIL	NIL	NIL	NIL	NIL	NIL	NIL	NIL	NIL	NIL	NIL	NIL	NIL	NIL
9	UPPER MAHANADI	UM	NIL	NIL	NIL	NIL	NIL	NIL	NIL	NIL	NIL	NIL	NIL	NIL	NIL	NIL
10	VAMSDHARA	VD	NIL	NIL	NIL	NIL	NIL	NIL	NIL	NIL	NIL	NIL	NIL	NIL	NIL	NIL

Spatial Distribution			Intensity					
DRY	Dry	No station reported rainfall	M.Dry	NIL	0 cm	VL	Very Light Rainfall	Trace
ISOL	One or two places	25% or less number of stations recorded rainfall 2.5 mm	L	Light Rainfall	Upto 1 cm	M	Moderate Rainfall	2-6 cm
SCT	At a few places	26%-50% number of stations recorded rainfall 2.5 mm	H	Heavy Rainfall	7-11 cm	VH	Very Heavy rainfall	12-20 cm
FWS	At many places	51%-75% number of stations recorded rainfall 2.5 mm	EH	Extremely Heavy Rainfall	21 cm or more			
WS	At most places	76%-100% number of stations recorded rainfall 2.5 mm	ExH	Exceptionally Heavy Rainfall	When the amount is a value near about the highest recorded rainfall at or near the station for the month or season. However, this term will be used only when the actual rainfall amount exceeds 12 cm.			

4) River Sub-basin-wise Probabilistic QPF

Basin Name	Sub-basin Name	QPF Probability (%)																																			
		Day-1 (24.09.2023) (QPF categories)					Day-2 (25.09.2023) (QPF categories)					Day-3 (26.09.2023) (QPF categories)					Day-4 (27.09.2023) (QPF categories)					Day-5 (28.09.2023) (QPF categories)					Day-6 (29.09.2023) (QPF categories)					Day-7 (30.09.2023) (QPF categories)					
		0	0.1-10	11-25	26-50	51-100	>100	0	0.1-10	11-25	26-50	51-100	>100	0	0.1-10	11-25	26-50	51-100	>100	0	0.1-10	11-25	26-50	51-100	>100	0	0.1-10	11-25	26-50	51-100	>100	0	0.1-10	11-25	26-50	51-100	>100
BAITRANI	B T																																				
LOWER BRAHMANI	L B																																				
UPPER BRAHMANI	U B																																				
BHURABALANG	B B																																				
LOWER MAHANADI	L M																																				
NAGAVALI	N V																																				
RUSHIKULIYA	R K																																				
SUBERNAREKHA	S R																																				
UPPER MAHANADI	U M																																				
VAMSDHARA	V D																																				



5) Station-wise significant rainfall recorded at 0830 hrs IST of today

S. NO.	NAME OF SUB-BASIN	NAME OF STATION AND RAINFALL (≥ 55.0 MM.)
1	NAGAVALI	Vizianagaram(61.6)
2	UPPER MAHANADI	KORBA(76.8), PALLARI/PALARI(61)

6) River Sub-basin-wise observed Average Areal Precipitation (AAP) of today

S. No.	Basin Name	Sub-basin Name	AAP (mm)
1	BAITRANI	BT	3.9
2	LOWER BRAHMANI	LB	4.3
3	UPPER BRAHMANI	UB	4.6
4	BHURABALANG	BB	3.5
5	LOWER MAHANADI	LM	3.2
6	NAGAVALI	NV	6.6
7	RUSHIKULIYA	RK	1.8
8	SUBERNAREKHA	SR	3.7
9	UPPER MAHANADI	UM	7.9
10	VAMSDHARA	VD	3.0

(DUTY OFFICER)
for Scientist-F & Head
FLOOD MET.OFFICE
M.C Bhubaneswar

RAINFALL FOR PAST 24 HRS ENDING AT 0830 HRS OF DATE

Date:-24.09.2023

Sl No	Name of Stations	Rainfall (in mm)
UPPER MAHANADI		
1	AMBABHONA	0.0
2	ANDHIARKHOR	0.0
3	BAIKUNTHAPUR	0.0
4	BAMNIDIHI	1.6
5	BANGODAM	0.0
6	BARAGAON	7.6
7	BASANTAPUR	0.0
8	BORANDA	2.2
9	DEOGAON (IRRI)	0.0
10	DEOGAON (CWC)	0.0
11	DHARAMJAYGARH	0.0
12	GHATORA	34.8
13	HEMGIRI	3.2
14	JAMADARPALLI	0.4
15	JAMANKIRA	0.0
16	JHARSUGUDA (IMD)	TRACE
17	KORBA	76.8
18	KUCHINDA	2.0
19	KURUBHATTA	17.4
20	KELO	2.2
21	MANENDRAGARH	0.0
22	MAHULPALI	15.6
23	NAWAPARA	0.0
24	LAIKERA	22.0
25	Gundardehi	8.0
26	Doundi	4.0
27	Gurur	14.6
28	DONDILOHARA	5.7
29	BALOD	4.0
30	PALLARI/PALARI	61.0
31	BALODA BAZAR	13.0
32	Kasdole	2.0
33	Bilalgarh	0.0
34	Bhatapara	36.0
35	Darbha	0.0
36	Saja	0.0
37	Berla	4.3
38	Nawagarh	0.0
39	Than Khamaria	0.0
40	BEMETARA	0.0
41	Masturi	48.3
42	Bilha	35.0
43	Kota	22.2
44	Takhatpur	16.4
45	BILASPUR	35.8
46	Kurud	0.0
47	Nagari	0.0
48	Magarlod	0.2
49	DHAMTARI	19.7
50	Patan	1.0
51	Dhamdha	0.0
52	DURG	2.8
53	DEOBHOG	10.3
54	GARIABUND	0.0
55	Chhura	0.0
56	Mainpur	1.2
57	Akaltara	35.1
58	Pamgarh	3.4
59	Baloda	28.9
60	Jaijaipur	1.7
61	Malkharoda	0.0
62	Dhabhara	1.8
63	SAKTI	11.2
64	JANJGIR	8.5
65	CHAMPA	15.0
66	Manora	31.7
67	Bagicha	9.7
68	Duldula	5.2
69	Kunkuri	21.0
70	Kansabel	8.6
71	Tapkara	14.0

Sl No	Name of Stations	Rainfall (in mm)
UPPER MAHANADI		
72	PATHALGAON	7.0
73	JASHPURNAGAR	18.3
74	Bodla	0.0
75	Sahaspurlohara	0.0
76	Pandaria	0.0
77	KAWARDHA	0.0
78	Charama	0.0
79	Nerharpur	8.2
80	Poudi Uparora	0.0
81	Kartala	20.8
82	PALI	37.2
83	KATGHORA	20.6
84	Sonhat	0.0
85	Khadgava	0.0
86	Pithora	0.0
87	Bagbahara	0.0
88	Basana	0.2
89	MAHASAMUND	4.0
90	SARAIPALI	0.0
91	Patharia	4.0
92	Lormi	22.5
93	MUNGELI	0.0
94	Kharsiya	11.9
95	Lailunga	0.0
96	Pusaur	2.8
97	Baramkela	0.0
98	Tamnar	5.4
99	SARANGARH	0.0
100	RAIGARH	8.4
101	GHARGHODA	1.7
102	MANA-RAIPUR-AP	2.9
103	ARANG	15.3
104	Tilda	46.6
105	Abhanpur	2.7
106	Chhui khadan	0.0
107	Khairagarh	8.4
108	Chhuria	0.0
109	RAJNANDGAON	0.0
110	DONGARGARH	7.8
111	DONGARGAON	2.7
112	GANDAI	0.0
113	AMBAGARH CHOWKI	0.0
114	Premnagar	0.0
115	Ramanujnagar	3.2
116	Batoli	5.0
117	Sitapur	17.0
118	Lundra	8.0
119	KOLABIRA	3.0
120	PARMANPUR	3.2
121	PENDRA RD (CWC)	28.6
122	RAIPUR(IMD)	2.5
123	RAIPUR (CWC)	7.4
124	RAJIM	0.8
125	RAMPUR	2.8
126	SANKARA	0.0
127	SEORINARAYAN	0.0
128	SIMGA	0.0
129	SUNDERGARH (IMD)	23.8
130	SUND-RH (CWC)	32.4
131	SURAJGARH	0.4
132	THETTANG	15.4
133	GOPALPUR	1.4
134	ZONDRA	16.0
135	BALISANKRA	40.2
136	BAMRA	4.8
137	LEPHRIPARA	1.0
138	KUTRA	5.0
139	TANGARPALI	2.6
140	KIRMIRA	10.0
141	LAKHANPUR	17.0

Sl No	Name of Stations	Rainfall (in mm)
LOWER MAHANADI		
1	SATYABADI	0.0
2	DERABIS	4.0
3	JHARBANDH	0.0
4	GAISILETE	0.0
5	PHIRINGIA	1.6
6	ALIPINGAL	4.4
7	ARMPUR	2.6
8	ATHAGARH	5.0
9	ATHAMALIK	0.0
10	BALIGUDA	0.0
11	BANPUR	0.0
12	BARGARH	0.0
13	BARMUL	10.0
14	BELGAON	0.0
15	BHAWANIPATNA(IMD)	0.4
16	BHUBANESWAR (IMD)	17.3
17	BIJEPUR	0.0
18	BINIKA	2.2
19	BOLANGIR (IMD)	NR
20	BOUDA GARH	0.0
21	BURLA (CWC)	0.0
22	BURLA (IRRI)	0.0
23	CUTTACK (IMD)	17.4
24	CHILIKA	0.0
25	DASHPALLA	2.8
26	DUNGURIPALI	5.0
27	GOP	0.0
28	HARABHANGA	0.0
29	HIRAKUD (IMD)	0.7
30	JAIPATNA	8.0
31	JUNAGARH	0.0
32	KAKATPUR	4.0
33	KALINGA	0.0
34	KANAS	3.4
35	KANTAMAL (BDO)	0.0
36	KANTAMAL (CWC)	0.0
37	KENDRAPARA	0.0
38	KENDRAPARA (PTO)	0.0
39	KESINGA	0.0
40	KHANDAPADA* (BDO)	3.1
41	KHANDAPADA (CWC)	11.0
42	KHARIAR	0.0
43	KHAIRMAL (IRR)	0.0
44	KHAIRMAL (CWC)	0.0
45	KOMNA	0.0
46	M. RAMPUR	0.0
47	MUNDALI	2.8
48	NARAJ	2.8
49	NARASINGHPUR	25.0
50	NAYAGARH	15.6
51	NIMAPARA	3.6
52	PADAMPUR	0.0
53	PADMABATI	5.4
54	PAIKAMAL	0.0
55	PARADEEP (IMD)	1.7
56	G.UDAYGIRI	0.0
57	PATNA GARH	0.0
58	PATAMUNDAI	0.0
59	PHULBANI (IMD)	0.0
60	PHULBANI (CWC)	0.0
61	PIPLI	2.0
62	PURI (IMD)	0.0
63	RAIRAKHOL	3.0
64	R.K NAGAR	0.0
65	RANPUR	0.0
66	SALBHATTA	0.0
67	SAMBALPUR (IMD)	2.1
68	SOHELA	1.0
69	SONEPUR	0.0
70	TANGI	20.0
71	TIKABALI	0.0

Sl No	Name of Stations	Rainfall (in mm)
LOWER MAHANADI		
72	TIKARAPARA	0.6
73	TITLA GARH (IMD)	0.0
74	KOKSARA	0.0
75	TUREIKELA	0.0
76	KALAMPUR	0.0
77	SINAPALI	0.0
78	BODEN	0.0
79	LOISINGHA	3.0
80	TIRTOL	0.0
81	SAINTALA	0.0
82	NARLA	0.0
83	AGALPUR	0.0
84	RAIKIA	0.0
85	B.M.PUR	0.0
86	BARPALI	2.0
87	ATTABIRA	0.0
88	BHATALI	1.0
89	TH. RAMPUR	0.0
90	GUDVELA	7.0
91	DEOGAON	0.0
92	BANGAMUNDA	0.0
93	BIRIDI	17.1
94	NAUGAON	49.0
95	GOLAMUNDA	10.6
96	CHAKAPAD	0.0
97	KHAJURIPADA	0.0
98	MOHAKALAPADA	0.0
99	JATNI	5.0
100	BEGUNIA	0.0
101	BHAPUR	7.2
102	DHANKAUDA	0.0
103	JAGATSingHPUR(PTO)	1.4
104	KHORDHA(PTO)	10.0
105	CHANDAHANDI	0.0
106	JHORIGAM	8.0
107	DHARMAGARH	0.0
108	BELPADA	0.0
109	KHAPRAKHOL	2.0
110	TARVA	0.0
111	K NUAGAON	0.0
112	JUJUMURA	1.6
113	ULLUNDA	0.0
114	KARLAMUNDA	0.0
115	BOLAGARH	0.0
116	GANIA	6.0
117	BANKI	0.0
118	TIGIRIA	0.0
119	ASTARANGA	12.0
120	BRAHMAGIRI	0.0
121	KRISHNAPRASAD	0.0
122	KANTAPADA	11.0
123	MAHANGA	12.0
124	NIALI	12.0
125	NISCHINTAKOILI	8.0
126	SALEPUR	6.0
127	BALIKUDA	10.0
128	RAGHUNATHPUR	20.0
129	GARADAPUR	2.0
130	MARSAGHAI	0.0
131	BALIPATNA	3.0
132	KUJANGA	0.0
133	NUAUGAON	0.0
134	ODAGAON	0.0
135	BASANA	0.2
136	DEOBHOG	10.3

RAINFALL FOR PAST 24 HRS ENDING AT 0830 HRS OF DATE

Date:-24.09.2023

SI No	Name of Stations	Rainfall (in mm)
UPPER BRAHMANI		
1	MANORA	31.7
2	LAHUNIPARA	2.0
3	PALLAHARA	5.0
4	PANPOSH	0.0
5	RAJGANGA PUR	0.0
6	BARKOTE	0.0
7	BONAI	0.0
8	DEOGARH	6.0
9	MANDIRADAM	0.0
10	TENSA	7.8
11	LATHIKATA	0.0
12	JODA	0.0
13	GURUNDIA	2.0
14	PALKOT	9.6
15	RAIDIH	3.0
16	KURU	0.0
17	LOHARDAGA	0.6
18	MANDAR	0.0
19	KOLEBIRA	0.0
20	KURDEG	0.0
21	SIMDEGA	0.8
22	JASHPURNAGAR	18.3
23	RAURKELA(Airport)	8.9
LOWER BRAHMANI		
1	REAMAL	0.0
2	RENGALI	0.0
3	ALTUMA	0.0
4	ANGUL (IMD)	0.0
5	BATAGAON	0.0
6	CHHENDIPADA	0.0
7	DHENKANAL	29.0
8	DHENKANAL (PTO)	29.0
9	HINDOL	0.0
10	JENAPUR	3.8
11	KAMAKHYA NGR	5.6
12	NAKTIDEUL	0.0
13	SUKINDA	8.3
14	TALCHER	0.0
15	TELKOI	0.0
16	KANKADAHAD	2.0
17	JAJPUR	10.0
18	JAJPUR (PTO)	8.2
19	RAJ KANIKA	0.0
20	AUL	0.0
21	RAJNAGAR	2.0
22	BANARPAL	0.0
23	KANIHA	2.0
24	PARJANG	0.0
25	GONDIA	5.0
26	BHUBAN	22.0
27	DANAGADI	6.4
28	KOREI	3.0
29	CHANDIKHOL	7.0
30	BARi	0.0
31	BINJHARPUR	15.0

SI No	Name of Stations	Rainfall (in mm)
BAITARANI		
1	BONTH	0.0
2	AKHUAPADA	1.2
3	ANANDAPUR	0.0
4	CHAMPUA	0.6
5	CHANDBALI (IMD)	0.0
6	DAITARI	0.0
7	GHATGAON	0.0
8	JHUMPURA	0.0
9	JOSHIPUR	0.0
10	KARANJIA	0.0
11	KEON-GARH (IMD)	0.0
12	KEONJHAR (CWC)	0.0
13	SWAMPATNA	0.0
14	THAKUR-DA(BDO)	8.0
15	THAKUR-DA (CWC)	1.4
16	SAHARPADA	5.4
17	KAPTIPADA	18.0
18	HATADIHI	0.0
19	BHADRAK	0.0
20	BHANDARIPOKHARI	4.0
21	BANSPAL	0.0
22	GHASIPURA	0.0
23	SUKRULI	0.0
24	RARUANA	0.0
25	DHAMNAGAR	15.0
26	TIHIDI	42.0
27	HARICHANDANPUR	0.0
NAGAVALI		
1	K.SINGHPUR	0.0
2	RAYAGADA	1.0
3	SANKIL RD BRIDGE	NR
4	JANJHAVATI RDB	NR
5	JAGGAGUDA	NR
6	SRIKAKULAM	33.2
7	BANDHUGAN	0.0
8	SALUR	1.6
9	KOLNARA	0.0
10	Komarada	0.0
11	Jiyyammavalasa	6.8
12	Garugubilli	2.2
13	Parvathipuram	29.8
14	Bobbili	0.0
15	Therlam	0.0
16	Pusapatirega	4.0
17	Denkada	1.8
18	Vizianagaram	61.6
19	Vepada	1.6

SI No	Name of Stations	Rainfall (in mm)
RUSHIKULYA		
1	BUGUDA	0.0
2	ASKA	0.0
3	BERHAMPUR	3.0
4	BHANJANAGAR	0.0
5	CHHATRAPUR	0.0
6	DARINGIBADI	2.0
7	GOPALPUR (IMD)	9.3
8	MADHABARIDA	2.2
9	PUSOTTAMPUR	0.0
10	DIGAPAHANDI	0.0
11	JAGANNATHPRASAD	0.0
12	SORADA	0.0
13	POLASARA	0.0
14	KODALA	0.0
15	RANGEILUNDA	0.0
16	KUKUDAHANDI	0.0
17	PATRAPUR	23.4
18	SANKHEIMUNDI	0.0
19	DHARAKOTE	0.0
20	SHERAGADA	0.0
21	GANJAM	0.0
22	BELAGUNTHA	0.0
23	HINJILI	0.0
VANSADHARA		
1	AMBADOLA	0.0
2	BISSAM CUTTACK	0.0
3	GOTTA BARRAGE	3.2
4	GUDARI	9.6
5	GUNUPUR	2.0
6	KALINGA-NAM (IMD)	0.0
7	KASHINAGAR	0.0
8	KOTAGARH	0.0
9	KOTRAGUDA	0.0
10	MAHENDRAGARH	0.0
11	MOHANA	0.0
12	PARAKHEMUNDI	0.0
13	R.GUDA	0.0
14	NUAGADA	4.4
15	MUNIGUDA	0.0
16	R.UDAYAGIRI	0.0
17	LANJIGARH	0.0
18	NELIAPUTY	NR
19	SIRJHOLY	NR
20	GUMMA	1.0
21	GOSANI	0.0
22	CHADRAPUR	0.0
23	Balajipeta	8.2

SI No	Name of Stations	Rainfall (in mm)
SUBERNAREKHA		
1	SARASAKANA	13.0
2	BHOGARAI	0.0
3	FEKOGHAT	16.6
4	GHATSILA	2.4
5	JALESWAR	0.0
6	JAMSEDPUR (IMD)	13.2
7	JAMSEDPUR (CWC)	4.4
8	JAMSOLAGHAT	1.6
9	RAIRANG PUR	0.0
10	RAJGHAT	0.0
11	RANCHI	0.0
12	TIRING	13.6
13	BIJATALA	0.0
14	KUSUMI	0.0
15	JAMDA	0.0
16	ARKI	0.0
17	ICAR NAMKUM	0.0
18	ORMANJHI	0.0
19	CHANDIL	0.0
20	KHARSEMA	0.0
21	NIMDIH	7.0
22	CHAIBASA	15.3
23	CHAKRADHARPUR	0.4
24	BAHALDA	0.0
BUDHABALANGA		
1	BALASORE (IMD)	0.0
2	BALASORE (CWC)	0.0
3	BALIMUNDALI	0.0
4	BANGRIPOSHI	6.8
5	BARIPADA (IMD)	0.0
6	BARIPADA (CWC)	0.0
7	CHANDANPUR	0.0
8	JAIPUR	10.2
9	NAWANA	0.0
10	NH-5, GOVINDPUR	0.0
11	NILGIRI	0.0
12	SORO	0.0
13	BETANATI	2.0
14	UDALA	21.0
15	BAHANAGA	0.0
16	KHAIRA	0.0
17	MURUDA	5.0
18	SULIAPADA	0.0
19	G.B.NAGAR	0.0
20	REMUNA	0.0
21	SAMAKHUNTA	0.0
22	BASUDEVPUR	29.0
23	CHANDUA(KULIANA)	0.0
24	RASAGOVINDAPUR	0.0
25	OUPADA	0.0

Source:-Met Centre Bhubaneswar

BLOCKWISE RAINFALL FOR PAST 24 HRS ENDING AT 0830 HRS OF DATE

Date:24.09.2023

SI No	Name of Stations	Rainfall (in mm)	SI No	Name of Stations	Rainfall (in mm)	SI No	Name of Stations	Rainfall (in mm)	SI No	Name of Stations	Rainfall (in mm)	SI No	Name of Stations	Rainfall (in mm)
1. ANGUL			8. DEOGARH			4 Madanpur Rampur 0.0			21. MALKANGIRI			27. RAYAGADA		
1	Angul	0.0	1	Barkote	0.0	5	Narla	0.0	1	Malkangiri	21.2	1	Rayagada	0.0
2	Banarpal	0.0	2	Deogarh	6.0	6	Lanjigarh	0.0	2	Mathili	18.0	2	Kolnara	0.0
3	Chhendipada	0.0	3	Reamal	0.0	7	Thuamul Rampur	0.0	3	Khoirput	14.0	3	Kalyansingpur	0.0
4	Talcher	0.0		Avg	2.0	8	Dharmagarh	0.0	4	Chitrakonda (K.Gumma)	0.0	4	Kashipur	0.0
5	Kaniha	2.0	9. DHENKANAL			9	Junagarh	0.0	5	Korukonda	0.0	5	Gunupur	0.0
6	Athamalik	0.0	1	Dhenkanal	29.0	10	Kalampur	0.0	6	Kalimela	0.0	6	Padmapur	5.0
7	Kishorenagar	0.0	2	Gondia	5.0	11	Jayapatna	8.0	7	Podia	36.3	7	Gudari	1.4
8	Pallahara	5.0	3	Odapada	0.0	12	Kokasara	0.0		Avg	12.8	8	Ramanagada	0.0
	Avg	0.9	4	Hindol	0.0	13	Golamunda	10.6	22. MAYURBHANJ			9	Bissam Cuttack	0.0
2. BALASORE			5	Kamakhyanager	5.6		Avg	1.4	1	Samakhunta	0.0	10	Muniguda	0.0
1	Bhograi	0.0	6	Bhuban	22.0	16. KANDHAMAL			2	Badasahi	6.0	11	Chandrapur	0.0
2	Basta	0.0	7	Parjang	0.0	1	Baliguda	0.0	3	Betanati	2.0		Avg	0.6
3	Jaleswar	0.0	8	Kankadahad	2.0	2	Chakapad	0.0	4	Morda	5.0	28. SAMBALPUR		
4	Baliapal	0.0		Avg	8.0	3	Daringibadi	2.0	5	Rasgovindapur	0.0	1	Jujumura	1.6
5	Balasure	0.0	10. GAJAPATI			4	G.Udayagiri	0.0	6	Kuliana	0.0	2	Dhankauda	0.0
6	Remuna	0.0	1	Kasinagar	0.0	5	Khajuripada	0.0	7	Sarasakana	13.0	3	Rengali	7.8
7	Nilagiri	0.0	2	Paralakhemundi	0.0	6	Kotagarh	0.0	8	Suliapada	0.0	4	Maneswar	3.5
8	Soro	0.0	3	Rayagada	2.0	7	Nuagaon	0.0	9	Bangriposi	6.8	5	Kuchinda	2.0
9	Bahanaga	0.0	4	Gumma	1.0	8	Phiringia	1.6	10	Baripada	0.0	6	Jamankira	0.0
10	Simulia	0.0	5	Nuagada	4.4	9	Phulbani	0.0	11	Khunta	0.0	7	Bamra	4.8
11	Khaira	0.0	6	R.Udaygiri	0.0	10	Raika	0.0	12	Gopabandhunagar	0.0	8	Rairakhol	3.0
12	Oupada	0.0	7	Mohana	0.0	11	Tikabali	0.0	13	Udala	21.0	9	Naktideul	0.0
	Avg	0.0	8	Gosani	0.0	12	Tunudibandh	2.0	14	Kaptipada	18.0		Avg	2.5
3. BARGARH				Avg	0.9		Avg	0.5	15	Besoi	0.0	29. SUBARNAPUR		
1	Ambabhona	0.0	11. GANJAM			17. KENDRAPARA			16	Bijatala	0.0	1	Sonepur	0.0
2	Attabira	0.0	1	Chhatrapur	0.0	1	Kendrapara	0.0	17	Rairangapur	0.0	2	Binika	2.2
3	Bargarh	0.0	2	Ganjam	0.0	2	Derabis	4.0	18	Kusumi	0.0	3	Tarbha	0.0
4	Barpali	2.0	3	Purusottampur	0.0	3	Marshaghai	0.0	19	Jamda	0.0	4	Dunguripali	5.0
5	Bhatli	1.0	4	Kabisuryanagar	0.0	4	Mohakalpara	0.0	20	Bahalda	0.0	5	Birmaharajpur	0.0
6	Bhedden	0.0	5	Polasara	0.0	5	Garadapur	2.0	21	Tiring	13.6	6	Ullunda	0.0
7	Bijepur	0.0	6	Kodala	0.0	6	Pattamundai	0.0	22	Joshiapur	0.0		Avg	1.2
8	Gaisilet	0.0	7	Khalikot	16.0	7	Aul	0.0	23	Karanja	0.0	30. SUNDARGARH		
9	Jharbandh	0.0	8	Hinjilicut	0.0	8	Rajnarag	2.0	24	Thakurmunda	8.0	1	Hemgir	3.2
10	Padampur	0.0	9	Rangeilunda	0.0	9	Rajkanika	0.0	25	Sukuruli	0.0	2	Lephripura	1.0
11	Paikmal	0.0	10	Kukudakhandi	0.0		Avg	0.89	26	Raruana	0.0	3	Tangarpali	2.6
12	Sohela	1.0	11	Chikiti	0.0	18. KEONJHAR				Avg	3.6	4	Sundargarh	23.8
	Avg	0.3	12	Patrapur	23.4	1	Keonjhar	0.0	23. NAWARANGHPUR			5	Subdega	22.0
4. BHADRAK			13	Sanakhemundi	0.0	2	Banspal	0.0	1	Nawarangpur	1.0	6	Balisankara	40.2
1	Bhadrak	0.0	14	Digapahandi	0.0	3	Telkoi	0.0	2	Nandahandi	0.0	7	Bargaon	7.6
2	Bhandaripokhari	4.0	15	Bhanjanagar	0.0	4	Patna	0.0	3	Tentulikhunti	1.0	8	Kutra	5.0
3	Basudevpur	29.0	16	Belaguntha	0.0	5	Saharpada	5.4	4	Papadahandi	24.0	9	Rajgangpur	0.0
4	Bonth	0.0	17	Jagannathprasad	0.0	6	Ghatgaon	0.0	5	Kosagumuda	0.0	10	Kuarmunda	0.0
5	Chandbali	0.0	18	Buguda	0.0	7	Harichandanpur	0.0	6	Dabugaon	0.0	11	Nuagaon	3.2
6	Dhamnagar	15.0	19	Aska	0.0	8	Anandapur	0.0	7	Umerkote	0.0	12	Bisra	45.2
7	Tihidi	42.0	20	Dharakote	0.0	9	Ghasipura	0.0	8	Raighar	0.0	13	Lathikata	0.0
	Avg	12.9	21	Sheragada	0.0	10	Hatadihi	0.0	9	Jharigaon	8.0	14	Bonai	0.0
5. BALANGIR			22	Sorada	0.0	11	Champua	0.0	10	Chandahandi	0.0	15	Lahunipara	2.0
1	Balangir	0.0		Avg	1.8	12	Joda	0.0		Avg	3.4	16	Gurundia	2.0
2	Puintala	0.0	12. JAGATSinghpur			13	Jhumpura	0.0	24. NAYAGARH			17	Koira	3.6
3	Gudvella	7.0	1	Jagatsinghpur	2.4		Avg	0.4	1	Bhapur	7.2		Avg	9.5
4	Duduka	0.0	2	Birdi	17.1	19. KHORDHA			2	Daspalla	2.8			
5	Deogaon	0.0	3	Raghunathpur	20.0	1	Balianta	65.0	3	Gania	6.0			
6	Loisingha	3.0	4	Balikuda	10.0	2	Balipatna	3.0	4	Khandapara	3.1			
7	Patnagarh	0.0	5	Naugaon	49.0	3	Bhubaneswar	21.0	5	Nayagarh	4.3			
8	Belpada	0.0	6	Tirtol	0.0	4	Jatani	5.0	6	Nuagaon	0.0			
9	Khaprakhol	2.0	7	Kujanga	0.0	5	Banapur	0.0	7	Odagaon	0.0			
10	Titilagarh	0.0	8	Erasama	14.0	6	Begunia	0.0	8	Ranpur	0.0			
11	Tureikela	0.0		Avg	14.1	7	Bolagarh	0.0		Avg	2.9			
12	Bangomunda	0.0	13. JAJPUR			8	Chilika	0.0	25. NUAPADA					
13	Muribahal	0.0	1	Jajpur	10.0	9	Khordha	8.0	1	Boden	0.0			
14	Saintala	0.0	2	Binjharpur	15.0	10	Tangi	20.0	2	Khariar	0.0			
	Avg	0.9	3	Dasarathpur	32.0		Avg	12.2	3	Komna	0.0			
6. BOUDH			4	Korei	3.0	20. KORAPUT			4	Nuapada	0.0			
1	Boudh	0.0	5	Danagadi	6.4	1	Koraput	0.0	5	Sinapali	0.0			
2	Kantamal	0.0	6	Sukinda	8.3	2	Lamataput	2.3		Avg	0.0			
3	Harabhanga	0.0	7	Rasulpur	7.4	3	Pottangi	0.0	26. PURI					
	Avg	0.0	8	Dharmasala	7.0	4	Bandhugaon	0.0	1	Astarang	12.0			
7. CUTTACK			9	Badachana	18.0	5	Nandapur	0.0	2	Brahmagiri	0.0			
1	Athagarh	5.0	10	Bari	0.0	6	Dasmantpur	1.0	3	Delang	0.0			
2	Banki-Dampada	0.0		Avg	10.7	7	Narayanpatna	0.0	4	Gop	0.0			
3	Barang	8.0	14. JHARSUGUDA			8	Laxmipur	0.0	5	Kakatpur	4.0			
4	Badamba	0.0	1	Jharsuguda	0.0	9	Similiguda	2.0	6	Kanas	14.0			
5	Cuttack Sadar	23.0	2	Kolabira	3.0	10	Jeypore	0.8	7	Krushnprasada	0.0			
6	Kantapada	11.0	3	Laikera	22.0	11	Kotpad	4.0	8	Nimapara	3.0			
7	Mahanga	12.0	4	Kirmira	10.0	12	Kundra	0.0	9	Pipili	2.0			
8	Niali	12.0	5	Lakhanpur	17.0	13	Borigumma	3.2	10	Puri	0.0			
9	Nischintakoili	8.0		Avg	10.4	14	Boipariguda	16.0	11	Satyabadi	0.0			
10	Narasingshpur	25.0	15. KALAHANDI				Avg	2.1		Avg	3.2			
11	Salepur	6.0	1	Bhabaniapatna	0.0									
12	Tangi-Choudwar	35.0	2	Kesinga	0.0									
13	Tigiria	0.0	3	Karlumunda	0.0									
	Avg	11.2												

Source:SRC,Bhubaneswar