



Flood Bulletin, 2023

Government of Odisha

Department of Water Resources

Volume No.117

Date: 25.09.2023

Time: 14:00Hr

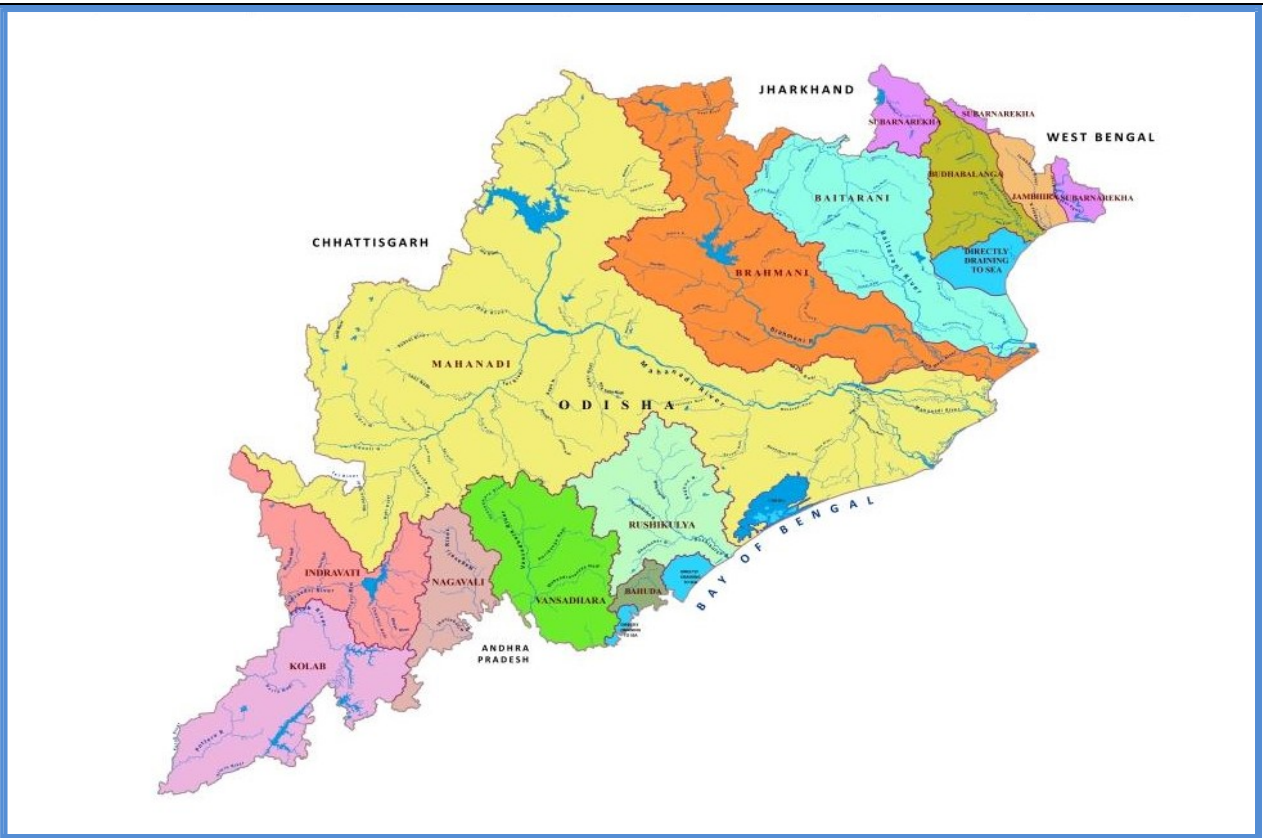

Contents

- Status of River Gauge
- Status of Reservoirs
- IMD Weather Bulletin
- River Discharge
- Rainfall Situation
- IMD Forecast

Flood Cell

Office of the Engineer-in-Chief, Water Resources, Odisha
Secha Sadan, Bhubaneswar
Tel:0674-2395951,2395953e-Mail:floodcelleicwr@gmail.com
url: dowr.odisha.gov.in & dowrodisha.gov.in

Status of Gauge (in m)

Name of River	Gauge Site	Danger Level (DL)	Warning Level	Time (Hrs)	Present Level	Trend	(wrt DL)	Highest Recorded Level	
								Level	Date
Mahanadi	Khairmal	109.0	108.0	12:00	105.03	S	-3.97	108.31	19.09.08
	Tikarpara	-	-	12:00	65.84	F	-	74.98	30.08.82
	Naraj (IB)	26.41	25.41	13:00	25.53	R	-0.89	27.60	31.08.82
Kusabhadra	Nimapara	10.76	9.85	12:00	5.20	R	-5.56	11.60	31.08.82
Devi	Alipingala	11.76	10.85	12:00	8.68	R	-3.08	13.05	20.09.08
Brahmani	Panposh	178.42	177.51	12:00	173.68	R	-4.74	181.44	24.09.11
	Rengali	88.0	-	12:00	78.08	R	-9.92	92.25	18.08.75
	Talcher	62.91	-	12:00	54.90	S	-8.01	65.53	19.08.75
	Jenapur	23.0	22.0	12:00	19.26	S	-3.74	24.78	20.08.75
	Indupur	8.23	-	12:00	4.59	S	-3.64	-	-
Baitarani	Champua	376.41	375.33	12:00	372.04	F	-4.37	379.06	23.09.11
	Swampatna	311.1	-	12:00	306.37	S	-4.73	315.66	14.08.75
	Anandapur	38.36	37.44	12:00	34.29	R	-4.07	41.35	23.09.11
	Akhuapada	18.33	17.83	12:00	17.01	R	-1.32	21.95	16.08.60
Budhabalanga	Chandanpur	-	-	12:00	81.84	S	-	85.80	09.11.95
	Baripada	30.92	29.7	12:00	21.98	S	-8.94	34.82	13.10.13
	Balimundali	-	-	12:00	36.52	F	-	42.20	1995
	NH5-Govindapur	8.13	7.21	12:00	2.22	R	-5.91	9.67	12.10.73
Subarnarekha	Jamshedpur	123.5	122.5	12:00	117.30	R	-6.20	129.82	12.10.73
	Jamsolaghat	49.16	48.32	12:00	45.44	R	-3.72	56.91	03.09.78
	Rajghat	10.36	9.45	12:00	6.27	F	-4.09	12.69	19.06.08
Jalaka	Mathani Road Bridge	6.50	6.0	12:00	4.32	S	-2.18	7.31	22.09.21
Rushikulya	Sorada	81.99	80.99	12:00	77.82	R	-4.17	83.21	04.11.90
	Madhabarida	60.65	-	12:00	56.30	R	-4.35	61.44	18.10.99
	Purusottampur	16.84	15.84	12:00	12.46	S	-4.38	19.60	04.11.90
Vansadhara	Gudari	-	-	12:00	115.22	F	-	121.82	17.09.80
	Gunupur	84.0	83.0	12:00	81.85	R	-2.15	88.75	17.09.80
	Kashinagar	54.6	54.1	12:00	53.34	S	-1.26	58.93	18.09.80

Status of Major Reservoirs

Name of the Reservoir	Dead Storage Level	FRL/ MWL	Reservoir Level	LS Available/ Live Storage Capacity (%)	Last Year (2022) R.L/ Live Storage Avl (%)	Inflow	Total Outflow	Gates Open (Nos)/ Trend
1.Hirakud 12:00Hr	590.0 ft	630.0ft	628.29 ft	<u>4491.0 Mcum</u> 4822.83Mcum (93.1%)	<u>629.5 ft</u> 98.1%	3,45,866.0 Cusec	2,64,201.0 Cusec	14/98 Falling
2.Rengali 12:00Hr	109.72 m	<u>123.5 m</u> 125.4 m	121.26 m.	<u>267899.0Ham</u> 341371.0 Ham (78.5%)	<u>122.5 m</u> 90.3%	1992.96 Cumec	629.29 Cumec	0/27 Rising
3.U. Indravati 09:00Hr	625.0 m	<u>642 m</u> 643 m	637.22 m.	<u>95317.0 Ham</u> 148550.0 Ham (64.2%)	<u>640.2 m</u> 84.8%	216.0 Cumec	38.60 Cumec	0/12 Rising
4.UpperKolab 08:00Hr	844.0 m	858.0 m	855.50 m.	<u>698.34 Mcum</u> 935.0 Mcum (74.7%)	<u>854.5 m</u> 65.2%	88.38 Cumec	22.62 Cumec	0/11 Rising
5.Balimela 08:00Hr	1440.0 ft	<u>1516 ft</u> 1518 ft	1486.70 ft	<u>132166.0 Ham</u> 267600.0 Ham (49.4%)	<u>1477.7 ft</u> 37.0%	6976.0 Cusec	2034.24 Cusec	0/12 Rising
6.Machhkund (Jalaput) 08:00Hr	2685.0 ft	2750.0 ft	2731.85 ft	<u>49081.0 Ham</u> 89254.7 Ham (55.0%)	<u>2734.0 ft</u> 59.5%	3815.0 Cusec	1010.0 Cusec	02/12 Rising
7.Salandi 06:00Hr	50.24 m	<u>82.3 m</u> 83.21m	79.66 m.	<u>47468.0 Ham</u> 55650.0 Ham (85.3%)	<u>77.8 m</u> 74.8%	42.46 Cumec	42.46 Cumec	02/11 Constant
8.LowerIndra 08:00Hr	251.0 m	<u>265 m</u> 265 m	264.08 m.	<u>29916.0 Ham</u> 31425.2Ham (95.2%)	<u>262.7 m</u> 77.4%	52.34 Cumec	30.34 Cumec	01/09 Rising

Note: Total Outflow consists of Irrigation, Spillway, Sluice, Power generation, Industrial & other supply and Evaporation loss *U Indravati-7 gates, Muran Dam-5 gates (Total-12 Nos)

Average Inflow into & Outflow from Reservoir

Reservoir	Inflow	Outflow	Observation Period
Hirakud	4,00,972.0 Cusec	4,31,149.0 Cusec	During last 24 Hrs ending 08:00Hrs of 25.09.2023
Rengali	1999.03 Cumec	589.43 Cumec	During last 24 Hrs ending 06:00Hrs of 25.09.2023

Travel Time of Flow in Mahanadi River

Hirakud Dam	115 km 12-18 Hrs	Khairmal	106 km 12-16 Hrs	Barmul	95 km 12-16 Hrs	Mundali
-------------	---------------------	----------	---------------------	--------	--------------------	---------

River Discharge

Name of the River	G&D Site	Time (Hrs)	Discharge (cusec)
Mahanadi (Up Stream Hirakud)	Champa	12:00	41,240
	Tarapur	12:00	BG
	Saradihi	12:00	3,40,668
	Kalma	09:00	NR
	Deogaon	12:00	22,800
Mahanadi (Down Stream Hirakud)	Khairmal	12:00	5,41,000
	Barmul	12:00	5,52,000
	Mundali	12:00	5,68,780
Tel	Patharla	12:00	62,753
Baitarani	NH-5 Akhuapada	08:00	NR
Brahmani	Pankapal	08:00	35,133
Subarnarekha	Rajghat	09:00	31,227
Rushikulya	Purusottampur	09:00	3,193

Status of Medium Reservoir

Sl.	Name of Dam / Reservoir	Available Live Storage (%) (Gates Open)	Sl.	Name of Dam / Reservoir	Available Live Storage (%) (Gates Open)	Sl.	Name of Dam / Reservoir	Available Live Storage (%) (Gates Open)
1.	Badanalla	89.2%	17.	Harabhangi	41.7%	33.	Ret	92.7%
2.	Baghalati	48.9%	18.	Harihorjore	98.3%	34.	Rukura	93.7% (1)
3.	Baghua	77.0%	19.	Jambira*	6.8%	35.	Saipala	99.7%
4.	Bankabahal	85.5%	20.	Jharbandh*	100.0%	36.	Salia*	100.0%
5.	Bhanjanagar	93.7%	21.	Kalo	83.3%	37.	Sapua*	100.0%
6.	Bhaskel*	49.7%	22.	Kanjhari	91.1%	38.	Saraphgarh	87.0%
7.	Budhabudhiani	87.5%	23.	Kansabahal	90.2% (1)	39.	Satiguda*	100.0%
8.	Dadarghati*	93.3%	24.	Khadkhai	84.9%	40.	Soroda*	73.9%
9.	Daha	93.6% (1)	25.	Kuanria	87.3%	41.	Sunder	91.2%
10.	Deo	84.7% (3)	26.	Mandira	41.4% (9)	42.	Sunei	91.5%
11.	Derjang	89.5%	27.	Manjore	83.5%	43.	Talsara	85.9% (1)
12.	Dhanei*	100.0%	28.	Nesa*	83.5%	44.	Telengiri	67.1% (1)
13.	Dumerbahal	100.0%	29.	Pilasalki*	100.0%	45.	Titlagarh	82.7%
14.	Ghodahada	35.9%	30.	Pitamahal*	100.0%	46.	Upper Jonk	83.0%
15.	Gohira	96.8%	31.	Ramial	80.5%	47.	Upper Suktel*	100.0%
16.	Haladia	17.5%	32.	Remal	88.3%			

Note: *Un-gated Dams (13 Nos.)

Above 75%
 Above 90%

Medium Reservoir: 47 Nos.
 (Gated-32, Un-Gated-13),
 Below 50%: 7 Nos., Between 50% to 75%: 2 Nos., Above 75%:38 Nos.

AVAILABLE LIVE STORAGE CAPACITY OF MAJOR & MEDIUM RESERVOIRS (25.09.2023)

No. of Gates Open/Total Gates:

Major

1. Hirakud-14/98
2. Lower Indra-01/09
3. Salandi- 02/11
4. Jalaput-02/12

No. of Gates Open/Total Gates:

Medium

1. Deo- 03/07
2. Daha-01/04
3. Kansbahal-01/05
4. Mandira-09/13
5. Rukura-01/04
6. Talsara-01/06
7. Telengiri-01/03

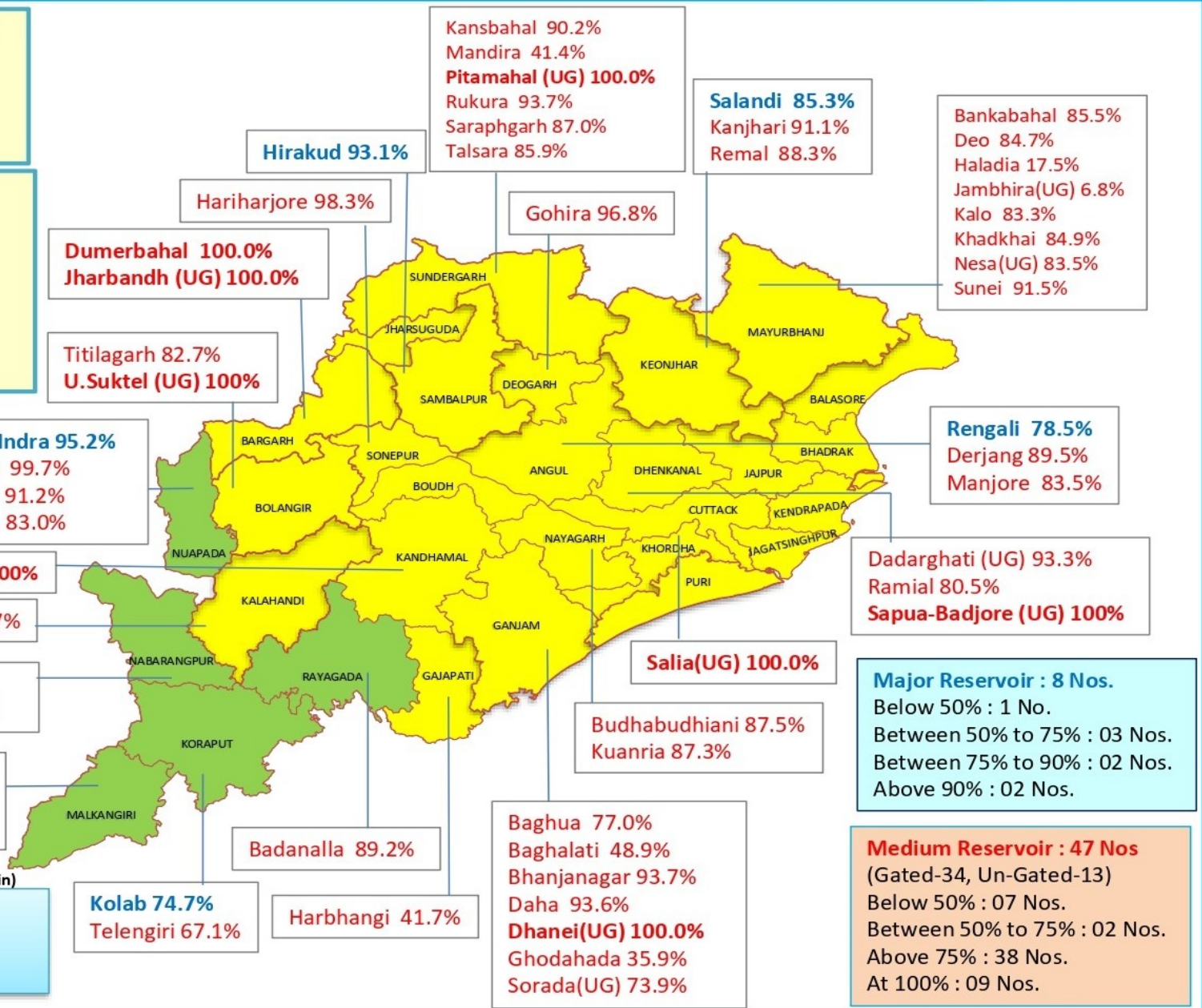

Major Reservoir : 8 Nos.
 Below 50% : 1 No.
 Between 50% to 75% : 03 Nos.
 Between 75% to 90% : 02 Nos.
 Above 90% : 02 Nos.

Medium Reservoir : 47 Nos
 (Gated-34, Un-Gated-13)
 Below 50% : 07 Nos.
 Between 50% to 75% : 02 Nos.
 Above 75% : 38 Nos.
 At 100% : 09 Nos.

Source IMD-25.09.23 (Mid Day Bulletin)

■ No Warning
■ Heavy Rainfall
■ Very Heavy Rainfall
■ Extremely Heavy Rainfall
■ Thunderstorm with Lightning & Rainfall
 (Valid upto 08:30 hrs of IST 26.09.2023)

MAJOR & MEDIUM RESERVOIRS , G & D SITES IN ODISHA

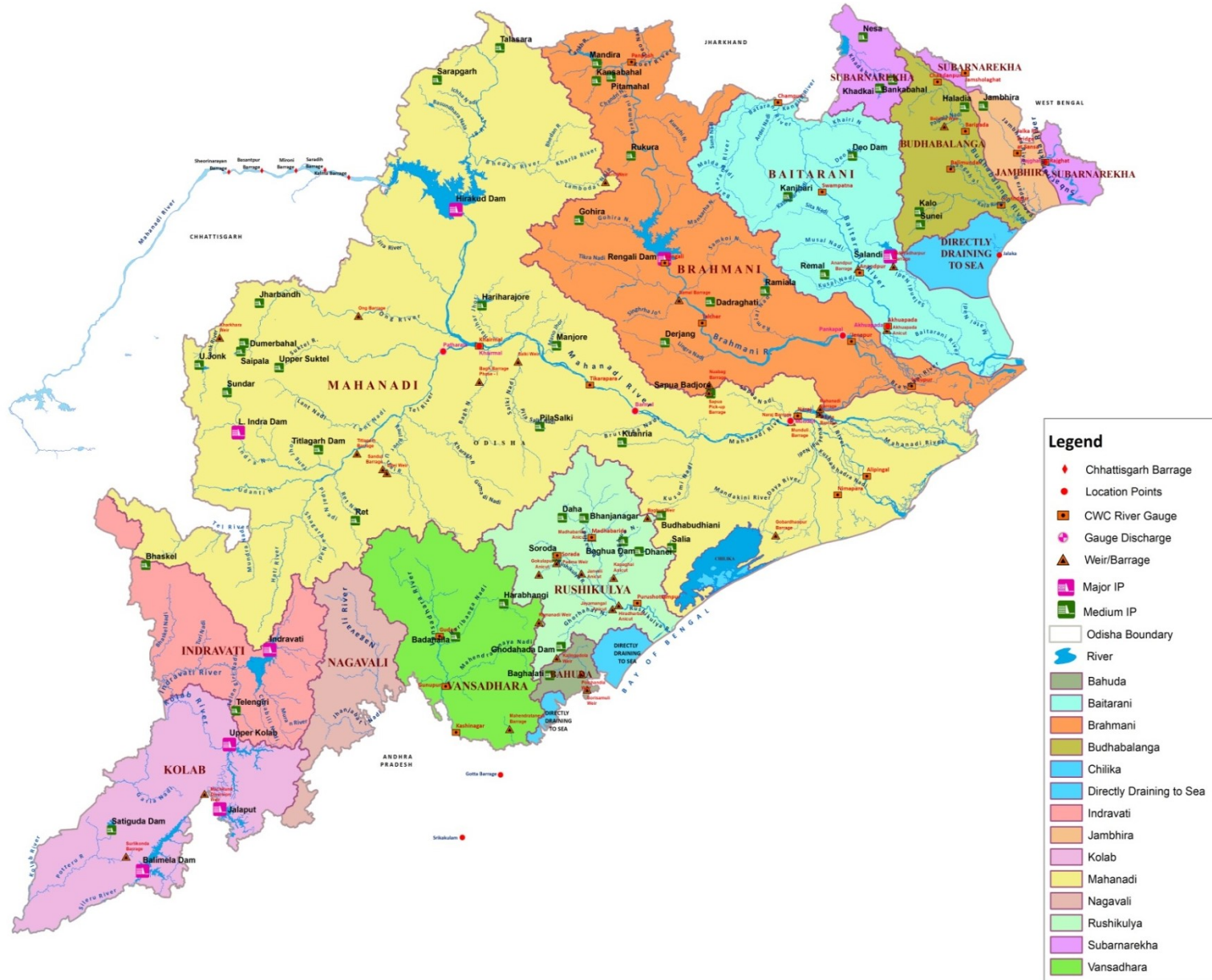

Legend

- ◆ Chhattisgarh Barrage
- Location Points
- CWC River Gauge
- ◆ Gauge Discharge
- ▲ Weir/Barrage
- Major IP
- Medium IP
- ▭ Odisha Boundary
- ▬ River
- Bahuda
- Baitarani
- Brahmani
- Budhabalanga
- Chilika
- Directly Draining to Sea
- Indravati
- Jambhira
- Kolab
- Mahanadi
- Nagavali
- Rushikulya
- Subarnarekha
- Vansadhara

भारत सरकार
भारत मौसम विज्ञान विभाग
(पृथ्वी विज्ञान मंत्रालय)
पता : मौसम विज्ञान केन्द्र, भुवनेश्वर
फोन न. २५९६०१० &
२५९६११६
फैक्स न. २५९६०१० &
२५९६०९३



GOVERNMENT OF INDIA
INDIA METEOROLOGICAL DEPARTMENT
(Ministry of Earth Sciences)
METEOROLOGICAL CENTRE
BIJUPATNAIK AIRPORT
BHUBANESWAR-751020
TELE: 2596010 & 2596116
FAX : 2596010 & 2596093
E-MAIL : imdbbsr@ori.nic.in

Ref No: FM/HM Bulletin/117

Dated: 25/09/2023
Time of Issue: 1300 hrs IST

HYDROMET BULLETIN

1) Synoptic Situation

- Southwest Monsoon has withdrawn from parts of southwest Rajasthan, the 25th September, 2023 against its normal date of withdrawal from southwest Rajasthan of 17th September. The line of withdrawal of Southwest Monsoon passes through 28.3°N/72.0°E, Nokhra, Jodpur, Barmer, 25.7°N/70.3°E.
- The cyclonic circulation over southeast Uttar Pradesh & neighbourhood persists and now extends upto 3.1 km above mean sea level.
- The east-west trough now runs from cyclonic circulation over southeast Uttar Pradesh to West Assam across Bihar and West Bengal at 1.5 km above mean sea level.
- Another trough runs from southeast Uttar Pradesh to Telangana across Chhattisgarh and extends upto 3.1 km above mean sea level.
- A cyclonic circulation lies over south Chhattisgarh & neighbourhood between 4.5 & 5.8 km above mean sea level.
- A cyclonic circulation is likely to form over north Andaman Sea & neighbourhood around 29th September. Under its influence a Low Pressure Area is likely to form over north Andaman Sea & adjoining Eastcentral Bay of Bengal during subsequent 24 hours. Thereafter, it is likely to move west-northwestwards with possibility of gradual intensification.

a) River Sub-basin-wise Quantitative Precipitation Forecast (QPF)

S. No.	Basin Name	Sub-basin Name	QPF (mm)						
			Day-1 (25.09.23)	Day-2 (26.09.23)	Day-3 (27.09.23)	Day-4 (28.09.23)	Day-5 (29.09.23)	Day-6 (30.09.23)	Day-7 (01.09.23)
1	BAITRANI	BT	11-25	0.1-10	0.1-10	0.1-10	11-25	11-25	11-25
2	LOWER BRAHMANI	LB	0.1-10	0.1-10	0.1-10	0.1-10	11-25	11-25	11-25
3	UPPER BRAHMANI	UB	0.1-10	0.1-10	0.1-10	0.1-10	0.1-10	0.1-10	11-25
4	BHURABALANG	BB	0.1-10	0.1-10	0.1-10	0.1-10	11-25	11-25	11-25
5	LOWER MAHANADI	LM	0.1-10	0.1-10	0.1-10	0.1-10	0.1-10	11-25	11-25
6	NAGAVALI	NV	0.1-10	0.1-10	0.1-10	0.1-10	0.1-10	11-25	11-25
7	RUSHIKULIYA	RK	0.1-10	0.1-10	0.1-10	0.1-10	0.1-10	11-25	11-25
8	SUBERNAREKHA	SR	11-25	0.1-10	0.1-10	0.1-10	11-25	11-25	11-25
9	UPPER MAHANADI	UM	0.1-10	0.1-10	0.1-10	0.1-10	0.1-10	0.1-10	11-25
10	VAMSDHARA	VD	11-25	0.1-10	0.1-10	0.1-10	0.1-10	11-25	11-25

PF categories (mm)	0	0.1-10	11-25	26-37	38-50	51-75	76-100	>100
--------------------	---	--------	-------	-------	-------	-------	--------	------

2b) River Sub-basin-wise Intensity and Distribution of QPF

S. No	Basin Name	Sub-basin Name	Intensity (I) and Spatial Distribution (D)													
			Day-1 (25.09.23)		Day-2 (26.09.23)		Day-3 (27.09.23)		Day-4 (28.09.23)		Day-5 (29.09.23)		Day-6 (30.09.23)		Day-7 (01.09.23)	
			I	D	I	D	I	D	I	D	I	D	I	D	I	D
1	BAITRANI	BT	M	FWS	L	SCT	L	ISOL	L	ISOL	M	FWS	M	FWS	M	WS
2	LOWER BRAHMANI	LB	L	FWS	L	SCT	L	ISOL	L	ISOL	M	FWS	M	FWS	M	WS
3	UPPER BRAHMANI	UB	L	FWS	L	SCT	L	ISOL	L	ISOL	L	SCT	L	FWS	M	FWS
4	BHURABALANG	BB	L	SCT	L	SCT	L	ISOL	L	ISOL	M	FWS	M	FWS	M	WS
5	LOWER MAHANADI	LM	L	SCT	L	SCT	L	ISOL	L	ISOL	L	SCT	M	FWS	M	WS
6	NAGAVALI	NV	L	SCT	L	SCT	L	SCT	L	SCT	L	SCT	M	FWS	M	FWS
7	RUSHIKULYA	RK	L	SCT	L	SCT	L	SCT	L	SCT	L	SCT	M	FWS	M	WS
8	SUBERNAREKHA	SR	M	FWS	L	SCT	L	ISOL	L	ISOL	M	FWS	M	FWS	M	FWS
9	UPPER MAHANADI	UM	L	SCT	L	SCT	L	ISOL	L	ISOL	L	SCT	L	FWS	M	FWS
10	VAMSDHARA	VD	M	FWS	L	SCT	L	SCT	L	SCT	L	SCT	M	FWS	M	FWS

Spatial Distribution		
DRY	Dry	No station reported rainfall
ISOL	One or two places	25% or less number of stations recorded rainfall 2.5 mm
SCT	At a few places	26%-50% number of stations recorded rainfall 2.5 mm
FWS	At many places	51%-75% number of stations recorded rainfall 2.5 mm
WS	At most places	76%-100% number of stations recorded rainfall 2.5 mm

Intensity					
M.Dry	NIL	0 cm	VL	Very Light Rainfall	Trace
L	Light Rainfall	Upto 1 cm	M	Moderate Rainfall	2-6 cm
H	Heavy Rainfall	7-11 cm	VH	Very Heavy rainfall	12-20 cm
EH	Extremely Heavy Rainfall	21 cm or more			
ExH	Exceptionally Heavy Rainfall	When the amount is a value near about the highest recorded rainfall at or near the station for the month or season. However, this term will be used only when the actual rainfall amount exceeds 12 cm.			

3) River Sub-basin-wise Heavy Rainfall Warning

S. No	Basin Name	Sub-basin Name	Day-1 (25.09.23)		Day-2 (26.09.23)		Day-3 (27.09.23)		Day-4 (28.09.23)		Day-5 (29.09.23)		Day-6 (30.09.23)		Day-7 (01.09.23)	
			I	D	I	D	I	D	I	D	I	D	I	D	I	D
1	BAITRANI	BT	NIL	NIL	NIL	NIL	NIL	NIL	NIL	NIL	NIL	NIL	H	ISOL	H	ISOL
2	LOWER BRAHMANI	LB	NIL	NIL	NIL	NIL	NIL	NIL	NIL	NIL	NIL	NIL	H	ISOL	H	ISOL
3	UPPER BRAHMANI	UB	NIL	NIL	NIL	NIL	NIL	NIL	NIL	NIL	NIL	NIL	H	ISOL	H	ISOL
4	BHURABALAN G	BB	NIL	NIL	NIL	NIL	NIL	NIL	NIL	NIL	NIL	NIL	H	ISOL	NIL	NIL
5	LOWER MAHANADI	LM	NIL	NIL	NIL	NIL	NIL	NIL	NIL	NIL	NIL	NIL	H	ISOL	H	ISOL
6	NAGAVALI	NV	NIL	NIL	NIL	NIL	NIL	NIL	NIL	NIL	NIL	NIL	NIL	NIL	NIL	NIL
7	RUSHIKULIYA	RK	NIL	NIL	NIL	NIL	NIL	NIL	NIL	NIL	NIL	NIL	NIL	NIL	NIL	NIL
8	SUBERNAREK HA	SR	NIL	NIL	NIL	NIL	NIL	NIL	NIL	NIL	NIL	NIL	H	ISOL	NIL	NIL
9	UPPER MAHANADI	UM	NIL	NIL	NIL	NIL	NIL	NIL	NIL	NIL	NIL	NIL	NIL	NIL	H	ISOL
10	VAMSDHARA	VD	NIL	NIL	NIL	NIL	NIL	NIL	NIL	NIL	NIL	NIL	NIL	NIL	H	ISOL

Spatial Distribution		
DRY	Dry	No station reported rainfall
ISOL	One or two places	25% or less number of stations recorded rainfall 2.5 mm
SCT	At a few places	26%-50% number of stations recorded rainfall 2.5 mm
FWS	At many places	51%-75% number of stations recorded rainfall 2.5 mm
WS	At most places	76%-100% number of stations recorded rainfall 2.5 mm

Intensity					
M.Dry	NIL	0 cm	VL	Very Light Rainfall	Trace
L	Light Rainfall	Upto 1 cm	M	Moderate Rainfall	2-6 cm
H	Heavy Rainfall	7-11 cm	VH	Very Heavy rainfall	12-20 cm
EH	Extremely Heavy Rainfall	21 cm or more			
ExH	Exceptionally Heavy Rainfall	When the amount is a value near about the highest recorded rainfall at or near the station for the month or season. However, this term will be used only when the actual rainfall amount exceeds 12 cm.			

4) River Sub-basin-wise Probabilistic QPF

Basin Name	Sub-basin Name	QPF Probability (%)																																									
		Day-1 (25.09.2023) (QPF categories)					Day-2 (26.09.2023) (QPF categories)					Day-3 (27.09.2023) (QPF categories)					Day-4 (28.09.2023) (QPF categories)					Day-5 (29.09.2023) (QPF categories)					Day-6 (30.09.2023) (QPF categories)					Day-7 (01.09.2023) (QPF categories)											
		0	0.1-10	11-25	26-50	51-100	>100	0	0.1-10	11-25	26-50	51-100	>100	0	0.1-10	11-25	26-50	51-100	>100	0	0.1-10	11-25	26-50	51-100	>100	0	0.1-10	11-25	26-50	51-100	>100	0	0.1-10	11-25	26-50	51-100	>100	0	0.1-10	11-25	26-50	51-100	>100
BAITRANI	B T																																										
LOWER BRAHMANI	L B																																										
UPPER BRAHMANI	U B																																										
BHURABALANG	B B																																										
LOWER MAHANADI	L M																																										
NAGAVALI	N V																																										
RUSHIKULIYA	R K																																										
SUBERNAREKHA	S R																																										
UPPER MAHANADI	U M																																										
VAMSDHARA	V D																																										



5) Station-wise significant rainfall recorded at 0830 hrs IST of today

S. NO.	NAME OF SUB-BASIN	NAME OF STATION AND RAINFALL (≥55.0 MM.)
		NIL

6) River Sub-basin-wise observed Average Areal Precipitation (AAP) of today

S. No.	Basin Name	Sub-basin Name	AAP (mm)
1	BAITRANI	BT	5.9
2	LOWER BRAHMANI	LB	5.0
3	UPPER BRAHMANI	UB	5.4
4	BHURABALANG	BB	5.5
5	LOWER MAHANADI	LM	5.0
6	NAGAVALI	NV	6.6
7	RUSHIKULIYA	RK	7.1
8	SUBERNAREKHA	SR	3.4
9	UPPER MAHANADI	UM	4.7
10	VAMSDHARA	VD	8.5

(DUTY OFFICER)
for Scientist-F & Head
FLOOD MET. OFFICE
M.C Bhubaneswar

RAINFALL FOR PAST 24 HRS ENDING AT 0830 HRS OF DATE

Date:-25.09.2023

Sl No	Name of Stations	Rainfall (in mm)
UPPER MAHANADI		
1	AMBABHONA	0.0
2	ANDHIARKHOR	0.0
3	BAIKUNTHAPUR	0.0
4	BAMNIDIHI	0.0
5	BANGODAM	12.4
6	BARAGAON	3.6
7	BASANTAPUR	0.0
8	BORANDA	0.0
9	DEOGAON (IRRI)	0.0
10	DEOGAON (CWC)	2.8
11	DHARAMJAYGARH	1.6
12	GHATORA	0.0
13	HEMGIRI	0.0
14	JAMADARPALLI	0.0
15	JAMANKIRA	0.0
16	JHARSUGUDA (IMD)	1.0
17	KORBA	5.2
18	KUCHINDA	48.0
19	KURUBHATTA	0.0
20	KELO	0.0
21	MANENDRAGARH	9.6
22	MAHULPALI	0.0
23	NAWAPARA	5.0
24	LAIKERA	0.0
25	Gundardehi	0.0
26	Doundi	2.4
27	Gurur	3.0
28	DONDILOHARA	4.7
29	BALOD	1.2
30	PALLARI/PALARI	3.5
31	BALODA BAZAR	26.0
32	Kasdole	0.0
33	Bilaigarh	0.0
34	Bhatapara	2.0
35	Darbha	22.4
36	Saja	6.0
37	Berla	1.3
38	Nawagarh	0.0
39	Than Khamaria	0.0
40	BEMETARA	1.0
41	Masturi	2.1
42	Bilha	0.0
43	Kota	22.4
44	Takhatpur	20.6
45	BILASPUR	0.0
46	Kurud	0.0
47	Nagari	23.1
48	Magarlod	0.0
49	DHAMTARI	0.5
50	Patan	0.0
51	Dhamdha	0.0
52	DURG	2.6
53	DEOBHOG	4.8
54	GARIABUND	10.8
55	Chhura	0.0
56	Mainpur	3.1
57	Akaltara	0.8
58	Pamgarh	0.0
59	Baloda	2.1
60	Jaijaipur	0.7
61	Malkharoda	0.0
62	Dhabhara	0.0
63	SAKTI	0.4
64	JANJGIR	20.3
65	CHAMPA	8.7
66	Manora	2.6
67	Bagicha	0.5
68	Duldula	1.2
69	Kunkuri	1.5
70	Kansabel	7.0
71	Tapkara	14.3

Sl No	Name of Stations	Rainfall (in mm)
UPPER MAHANADI		
72	PATHALGAON	10.2
73	JASHPURNAGAR	29.2
74	Bodla	0.0
75	Sahaspurlohara	9.4
76	Pandaria	2.1
77	KAWARDHA	0.3
78	Charama	7.9
79	Nerharpur	6.8
80	Poudi Uparora	23.8
81	Kartala	2.6
82	PALI	2.4
83	KATGHORA	12.0
84	Sonhat	0.5
85	Khadgava	0.0
86	Pithora	0.0
87	Bagbahara	0.0
88	Basana	0.4
89	MAHASAMUND	2.1
90	SARAI PALI	2.4
91	Patharia	6.0
92	Lormi	3.5
93	MUNGELI	26.0
94	Kharsiya	6.3
95	Lailunga	1.6
96	Pusaur	0.0
97	Baramkela	0.0
98	Tamnar	0.0
99	SARANGARH	0.0
100	RAIGARH	0.0
101	GHARGHODA	0.0
102	MANA-RAIPUR-AP	2.0
103	ARANG	0.0
104	Tilda	2.2
105	Abhanpur	0.0
106	Chhui khadan	20.3
107	Khairagarh	6.4
108	Chhuria	4.0
109	RAJNANDGAON	0.0
110	DONGARGARH	1.8
111	DONGARGAON	0.0
112	GANDAI	3.3
113	AMBAGARH CHOWKI	35.4
114	Premnagar	0.0
115	Ramanujnagar	8.1
116	Batoli	0.0
117	Sitapur	15.5
118	Lundra	4.0
119	KOLABIRA	4.2
120	PARMANPUR	0.0
121	PENDRA RD (CWC)	0.0
122	RAIPUR(IMD)	1.7
123	RAIPUR (CWC)	0.0
124	RAJIM	0.0
125	RAMPUR	0.0
126	SANKARA	0.2
127	SEORINARAYAN	0.0
128	SIMGA	0.0
129	SUNDERGARH (IMD)	1.2
130	SUND-RH (CWC)	1.8
131	SURAJGARH	0.0
132	THETTANG	0.0
133	GOPALPUR	5.4
134	ZONDRA	0.0
135	BALISANKRA	0.0
136	BAMRA	6.8
137	LEPHRIPARA	0.0
138	KUTRA	0.0
139	TANGARPALI	2.2
140	KIRMIRA	0.0
141	LAKHANPUR	0.0

Sl No	Name of Stations	Rainfall (in mm)
LOWER MAHANADI		
1	SATYABADI	0.0
2	DERABIS	0.0
3	JHARBANDH	0.0
4	GAISILETE	0.0
5	PHIRINGIA	0.0
6	ALIPINGAL	0.0
7	ARMPUR	0.0
8	ATHAGARH	4.0
9	ATHAMALIK	0.0
10	BALIGUDA	0.0
11	BANPUR	16.0
12	BARGARH	2.6
13	BARMUL	0.0
14	BELGAON	0.0
15	BHAWANIPATNA(IMD)	1.0
16	BHUBANESWAR (IMD)	0.0
17	BIJEPUR	8.5
18	BINIKA	0.0
19	BOLANGIR (IMD)	1.0
20	BOUDA GARH	0.0
21	BURLA (CWC)	0.0
22	BURLA (IRRI)	0.0
23	CUTTACK (IMD)	6.8
24	CHILIKA	0.0
25	DASHPALLA	4.2
26	DUNGURIPALI	0.0
27	GOP	0.0
28	HARABHANGA	11.0
29	HIRAKUD (IMD)	2.8
30	JAIPATNA	26.0
31	JUNAGARH	0.0
32	KAKATPUR	0.0
33	KALINGA	10.0
34	KANAS	0.0
35	KANTAMAL (BDO)	4.0
36	KANTAMAL (CWC)	0.0
37	KENDRAPARA	0.0
38	KENDRAPARA (PTO)	0.0
39	KESINGA	0.0
40	KHANDAPADA* (BDO)	5.1
41	KHANDAPADA (CWC)	34.6
42	KHARIAR	5.0
43	KHAIRMAL (IRR)	0.0
44	KHAIRAMAL (CWC)	0.0
45	KOMNA	8.0
46	M. RAMPUR	0.0
47	MUNDALI	3.0
48	NARAJ	6.0
49	NARASINGHPUR	7.0
50	NAYAGARH	1.0
51	NIMAPARA	0.0
52	PADAMPUR	0.0
53	PADMABATI	27.2
54	PAIKAMAL	0.0
55	PARADEEP (IMD)	4.5
56	G.UDAYGIRI	12.2
57	PATNA GARH	0.5
58	PATAMUNDAI	0.0
59	PHULBANI (IMD)	0.0
60	PHULBANI (CWC)	8.0
61	PIPLI	0.0
62	PURI (IMD)	0.0
63	RAIRAKHOL	0.0
64	R.K NAGAR	0.0
65	RANPUR	0.0
66	SALBHATTA	0.0
67	SAMBALPUR (IMD)	0.0
68	SOHELA	1.0
69	SONEPUR	0.0
70	TANGI	0.0
71	TIKABALI	6.0

Sl No	Name of Stations	Rainfall (in mm)
LOWER MAHANADI		
72	TIKARAPARA	0.8
73	TITLA GARH (IMD)	26.3
74	KOKSARA	25.0
75	TUREIKELA	0.0
76	KALAMPUR	21.0
77	SINAPALI	0.0
78	BODEN	31.0
79	LOISINGHA	8.0
80	TIRTOL	0.0
81	SAINTALA	12.0
82	NARLA	0.0
83	AGALPUR	0.0
84	RAIKIA	0.0
85	B.M.PUR	0.0
86	BARPALI	38.0
87	ATTABIRA	13.4
88	BHATALI	0.0
89	TH. RAMPUR	23.0
90	GUDVELA	0.0
91	DEOGAON	3.0
92	BANGAMUNDA	25.0
93	BIRIDI	0.0
94	NAUGAON	0.0
95	GOLAMUNDA	0.0
96	CHAKAPAD	4.2
97	KHAJURIPADA	9.6
98	MOHAKALAPADA	0.0
99	JATNI	0.0
100	BEGUNIA	19.0
101	BHAPUR	16.2
102	DHANKAUDA	0.0
103	JAGATSingHPUR(PTO)	0.0
104	KHORDHA(PTO)	4.0
105	CHANDAHANDI	11.4
106	JHORIGAM	0.0
107	DHARMAGARH	12.0
108	BELPADA	0.0
109	KHAPRAKHOL	5.0
110	TARVA	0.0
111	K NUAGAON	0.0
112	JUJUMURA	0.0
113	ULLUNDA	0.0
114	KARLAMUNDA	0.0
115	BOLAGARH	0.0
116	GANIA	24.0
117	BANKI	12.0
118	TIGIRIA	0.0
119	ASTARANGA	0.0
120	BRAHMAGIRI	0.0
121	KRISHNAPRASAD	0.0
122	KANTAPADA	0.0
123	MAHANGA	0.0
124	NIALI	0.0
125	NISCHINTAKOILI	0.0
126	SALEPUR	0.0
127	BALIKUDA	5.0
128	RAGHUNATHPUR	0.0
129	GARADAPUR	0.0
130	MARSAGHAI	0.0
131	BALIPATNA	0.0
132	KUJANGA	0.0
133	NUAUGAON	20.1
134	ODAGAON	29.4
135	BASANA	0.4
136	DEOBHOG	4.8

RAINFALL FOR PAST 24 HRS ENDING AT 0830 HRS OF DATE

Date:-25.09.2023

SI No	Name of Stations	Rainfall (in mm)
UPPER BRAHMANI		
1	MANORA	2.6
2	LAHUNIPARA	15.0
3	PALLAHARA	0.0
4	PANPOSH	3.2
5	RAJGANGA PUR	13.4
6	BARKOTE	6.4
7	BONAI	52.0
8	DEOGARH	15.0
9	MANDIRADAM	2.0
10	TENSA	8.6
11	LATHIKATA	0.0
12	JODA	0.0
13	GURUNDIA	4.0
14	PALKOT	3.4
15	RAIDIH	0.0
16	KURU	0.0
17	LOHARDAGA	6.8
18	MANDAR	0.0
19	KOLEBIRA	0.0
20	KURDEG	0.0
21	SIMDEGA	2.6
22	JASHPURNAGAR	29.2
23	RAURKELA(Airport)	1.8
LOWER BRAHMANI		
1	REAMAL	7.4
2	RENGALI	6.0
3	ALTUMA	2.4
4	ANGUL (IMD)	0.6
5	BATAGAON	NR
6	CHHENDIPADA	3.0
7	DHENKANAL	10.0
8	DHENKANAL (PTO)	10.0
9	HINDOL	0.0
10	JENAPUR	0.0
11	KAMAKHYA NGR	0.0
12	NAKTIDEUL	14.0
13	SUKINDA	0.0
14	TALCHER	30.0
15	TELKOI	0.0
16	KANKADAHAD	20.4
17	JAJPUR	9.0
18	JAJPUR (PTO)	6.0
19	RAJ KANIKA	0.0
20	AUL	0.0
21	RAJNAGAR	0.0
22	BANARPAL	0.0
23	KANIHA	12.5
24	PARJANG	1.0
25	GONDIA	3.0
26	BHUBAN	0.0
27	DANAGADI	0.0
28	KOREI	0.0
29	CHANDIKHOL	5.0
30	BARI	0.0
31	BINJHARPUR	0.0

SI No	Name of Stations	Rainfall (in mm)
BAITARANI		
1	BONTH	0.0
2	AKHUAPADA	0.0
3	ANANDAPUR	0.0
4	CHAMPUA	38.4
5	CHANDBALI (IMD)	0.0
6	DAITARI	0.4
7	GHATGAON	0.0
8	JHUMPURA	0.0
9	JOSHIPUR	5.0
10	KARANJIA	15.0
11	KEON-GARH (IMD)	0.0
12	KEONJHAR (CWC)	0.0
13	SWAMPATNA	20.2
14	THAKUR-DA(BDO)	0.0
15	THAKUR-DA (CWC)	5.0
16	SAHARPADA	10.6
17	KAPTIPADA	13.0
18	HATADIHI	0.0
19	BHADRAK	0.0
20	BHANDARIPOKHARI	0.0
21	BANSPAL	16.0
22	GHASIPURA	0.0
23	SUKRULI	5.6
24	RARUANA	48.0
25	DHAMNAGAR	0.0
26	TIHIDI	0.0
27	HARICHANDANPUR	0.0
NAGAVALI		
1	K.SINGHPUR	0.0
2	RAYAGADA	6.2
3	SANKIL RD BRIDGE	NR
4	JANJHAVATI RDB	NR
5	JAGGAGUDA	NR
6	SRIKAKULAM	0.0
7	BANDHUGAN	0.0
8	SALUR	12.8
9	KOLNARA	0.0
10	Komarada	16.2
11	Jiyyammavalasa	0.0
12	Garugubilli	0.0
13	Parvathipuram	6.4
14	Bobbili	0.0
15	Therlam	1.8
16	Pusapatirega	0.0
17	Denkada	12.2
18	Vizianagaram	16.4
19	Vepada	7.6

SI No	Name of Stations	Rainfall (in mm)
RUSHIKULYA		
1	BUGUDA	2.0
2	ASKA	2.2
3	BERHAMPUR	2.6
4	BHANJANAGAR	15.1
5	CHHATRAPUR	0.0
6	DARINGIBADI	0.0
7	GOPALPUR (IMD)	0.0
8	MADHABARIDA	3.0
9	PUSOTTAMPUR	0.0
10	DIGAPAHANDI	0.0
11	JAGANNATHPRASAD	8.2
12	SORADA	1.8
13	POLASARA	18.6
14	KODALA	0.0
15	RANGEILUNDA	0.0
16	KUKUDAHANDI	0.0
17	PATRAPUR	1.0
18	SANKHEIMUNDI	12.0
19	DHARAKOTE	11.0
20	SHERAGADA	50.0
21	GANJAM	0.0
22	BELAGUNTHA	1.8
23	HINJILI	0.0
VANSADHARA		
1	AMBADOLA	0.0
2	BISSAM CUTTACK	46.4
3	GOTTA BARRAGE	2.6
4	GUDARI	8.0
5	GUNUPUR	6.6
6	KALINGA-NAM (IMD)	0.0
7	KASHINAGAR	35.0
8	KOTAGARH	20.0
9	KOTRAGUDA	23.2
10	MAHENDRAGARH	0.0
11	MOHANA	26.0
12	PARAKHEMUNDI	12.6
13	R.GUDA	0.0
14	NUAGADA	4.2
15	MUNIGUDA	18.0
16	R.UDAYAGIRI	0.0
17	LANJIGARH	0.0
18	NELIAPUTY	NR
19	SIRJHOLY	NR
20	GUMMA	13.0
21	GOSANI	2.0
22	CHADRAPUR	2.4
23	Balajipeta	7.6

SI No	Name of Stations	Rainfall (in mm)
SUBERNAREKHA		
1	SARASAKANA	12.3
2	BHOGARAI	0.0
3	FEKOGHAT	0.0
4	GHATSILA	0.0
5	JALESWAR	0.0
6	JAMSEDPUR (IMD)	16.4
7	JAMSEDPUR (CWC)	2.6
8	JAMSOLAGHAT	1.6
9	RAIRANG PUR	0.0
10	RAJGHAT	0.0
11	RANCHI	0.0
12	TIRING	1.2
13	BIJATALA	0.0
14	KUSUMI	0.0
15	JAMDA	18.0
16	ARKI	0.0
17	ICAR NAMKUM	0.0
18	ORMANJHI	0.0
19	CHANDIL	0.0
20	KHARSEMA	0.0
21	NIMDIH	0.0
22	CHAIBASA	0.0
23	CHAKRADHARPUR	0.0
24	BAHALDA	0.0
BUDHABALANGA		
1	BALASORE (IMD)	0.0
2	BALASORE (CWC)	0.0
3	BALIMUNDALI	31.8
4	BANGRIPOSHI	0.0
5	BARIPADA (IMD)	3.6
6	BARIPADA (CWC)	5.6
7	CHANDANPUR	2.2
8	JAIPUR	11.0
9	NAWANA	0.0
10	NH-5, GOVINDPUR	0.0
11	NILGIRI	0.0
12	SORO	0.0
13	BETANATI	3.0
14	UDALA	31.6
15	BAHANAGA	0.0
16	KHAIRA	0.0
17	MURUDA	0.0
18	SULIAPADA	25.0
19	G.B.NAGAR	15.0
20	REMUNA	0.0
21	SAMAKHUNTA	8.0
22	BASUDEVPUR	0.0
23	CHANDUA(KULIANA)	0.0
24	RASAGOVINDAPUR	0.0
25	OUPADA	0.0

Source:-Met Centre Bhubaneswar

BLOCKWISE RAINFALL FOR PAST 24 HRS ENDING AT 0830 HRS OF DATE

Date:25.09.2023

SI No	Name of Stations	Rainfall (in mm)	SI No	Name of Stations	Rainfall (in mm)	SI No	Name of Stations	Rainfall (in mm)	SI No	Name of Stations	Rainfall (in mm)	SI No	Name of Stations	Rainfall (in mm)
1. ANGUL			8. DEOGARH			4 Madanpur Rampur 0.0			21. MALKANGIRI			27. RAYAGADA		
1	Angul	0.6	1	Barkote	6.4	5	Narla	0.0	1	Malkangiri	1.0	1	Rayagada	5.2
2	Banarpal	0.0	2	Deogarh	15.0	6	Lanjigarh	0.0	2	Mathili	0.0	2	Kolnara	0.0
3	Chhendipada	3.0	3	Reamal	7.4	7	Thuamul Rampur	23.0	3	Khoirput	9.0	3	Kalyansingpur	0.0
4	Talcher	30.0	Avg 9.6			8	Dharmagarh	12.0	4	Chitrakonda (K.Gumma)	0.0	4	Kashipur	4.3
5	Kaniha	12.5	9. DHENKANAL			9	Junagarh	0.0	5	Korukonda	0.0	5	Gurunpur	8.0
6	Athamalik	0.0	1	Dhenkanal	10.0	10	Kalampur	21.0	6	Kalimela	42.0	6	Padmapur	2.3
7	Kishorenagar	0.0	2	Gondia	3.0	11	Jayapatna	26.0	7	Podia	0.0	7	Gudari	1.2
8	Pallahara	0.0	3	Odapada	0.0	12	Kokasara	25.0	Avg 7.4			8	Ramanagada	0.0
Avg 5.8			4	Hindol	0.0	13	Golamunda	0.0	22. MAYURBHANJ			9	Bissam Cuttack	46.4
2. BALASORE			5	Kamakhyanagar	0.0	Avg 8.2			1	Samakhunta	8.0	10	Muniguda	18.0
1	Bhograi	0.0	6	Bhuban	0.0	16. KANDHAMAL			2	Badasahi	10.0	11	Chandrapur	2.4
2	Basta	0.0	7	Parjang	1.0	1	Baliguda	0.0	3	Betanati	3.0	Avg 8.0		
3	Jaleswar	0.0	8	Kankadahad	20.4	2	Chakapad	4.2	4	Morda	0.0	28. SAMBALPUR		
4	Baliapal	0.0	Avg 4.3			3	Daringibadi	0.0	5	Rasgovindapur	0.0	1	Jujumura	0.0
5	Balasure	0.0	10. GAJAPATI			4	G.Udayagiri	12.2	6	Kuliana	0.0	2	Dhankauda	0.0
6	Remuna	0.0	1	Kasinagar	37.2	5	Khajuripada	9.6	7	Sarasakana	12.3	3	Rengali	11.0
7	Nilagiri	0.0	2	Paralakhemundi	12.6	6	Kotagarh	20.0	8	Suliapada	25.0	4	Maneswar	0.0
8	Soro	0.0	3	Rayagada	12.0	7	Nuagaon	0.0	9	Bangriposi	0.0	5	Kuchinda	48.0
9	Bahanaga	0.0	4	Gumma	13.0	8	Phiringia	0.0	10	Baripada	8.0	6	Jamankira	0.0
10	Simulia	0.0	5	Nuagada	4.2	9	Phulbani	10.0	11	Khunta	12.0	7	Bamra	6.8
11	Khaira	0.0	6	R.Udaygiri	0.0	10	Raika	0.0	12	Gopabandhunagar	15.0	8	Rairakhol	0.0
12	Oupada	0.0	7	Mohana	43.0	11	Tikabali	6.0	13	Udala	31.6	9	Naktideul	14.0
Avg 0.0			8	Gosani	2.0	12	Tunudibandh	2.0	14	Kaptipada	13.0	Avg 8.9		
3. BARGARH			Avg 15.5			Avg 5.3			15	Besoi	2.0	29. SUBARNAPUR		
1	Ambabhona	0.0	11. GANJAM			17. KENDRAPARA			16	Bijatala	0.0	1	Sonepur	1.0
2	Attabira	13.4	1	Chhatrapur	0.0	1	Kendrapara	0.0	17	Rairangapur	2.0	2	Binika	0.0
3	Bargarh	2.6	2	Ganjam	0.0	2	Derabis	0.0	18	Kusumi	0.0	3	Tarbha	0.0
4	Barpali	38.0	3	Purusottampur	0.0	3	Marshaghai	0.0	19	Jamda	18.0	4	Dunguripali	0.0
5	Bhatli	0.0	4	Kabisuryanagar	3.0	4	Mohakalpara	0.0	20	Bahalda	0.0	5	Birmaharajpur	0.0
6	Bhedden	20.3	5	Polasara	18.6	5	Garadapur	0.0	21	Tiring	1.2	6	Ullunda	0.0
7	Bijepur	8.5	6	Kodala	0.0	6	Pattamundai	0.0	22	Joshiapur	5.0	Avg 0.2		
8	Gaisilet	0.0	7	Khalikot	0.0	7	Aul	0.0	23	Karanja	15.0	30. SUNDARGARH		
9	Jharbandh	0.0	8	Hinjilicut	0.0	8	Rajnagar	0.0	24	Thakurmunda	0.0	1	Hemgir	0.0
10	Padampur	0.0	9	Rangeilunda	0.0	9	Rajkanika	0.0	25	Sukuruli	5.6	2	Lephripura	0.0
11	Paikmal	0.0	10	Kukudakhandi	0.0	Avg 0.00			26	Raruana	48.0	3	Tangarpali	2.2
12	Sohela	1.0	11	Chikiti	0.0	18. KEONJHAR			Avg 9.0			4	Sundargarh	0.4
Avg 7.0			12	Patrapur	1.0	1	Keonjhar	0.0	23. NAWARANGHPUR			5	Subdega	0.0
4. BHADRAK			13	Sanakhemundi	12.0	2	Banspal	16.0	1	Nawarangpur	25.0	6	Balisankara	0.0
1	Bhadrak	0.0	14	Digapahandi	0.0	3	Telkoi	0.0	2	Nandahandi	6.0	7	Bargaon	3.6
2	Bhandaripokhari	0.0	15	Bhanjanagar	15.1	4	Patna	7.6	3	Tentulikhunti	11.0	8	Kutra	0.0
3	Basudevpur	0.0	16	Belaguntha	1.8	5	Saharpada	10.6	4	Papadahandi	5.0	9	Rajgangpur	13.4
4	Bonth	0.0	17	Jagannathprasad	8.2	6	Ghatgaon	0.0	5	Kosagumuda	0.0	10	Kuarmunda	2.4
5	Chandbali	0.0	18	Buguda	2.0	7	Harichandanpur	0.0	6	Dabugaon	0.0	11	Nuagaon	0.0
6	Dhamnagar	0.0	19	Aska	2.2	8	Anandapur	0.0	7	Umerkote	7.2	12	Bisra	14.0
7	Tihidi	0.0	20	Dharakote	11.0	9	Ghasipura	0.0	8	Raighar	7.0	13	Lathikata	0.0
Avg 0.0			21	Sheragada	50.0	10	Hatadihi	0.0	9	Jharigaon	0.0	14	Bonai	52.0
5. BALANGIR			22	Sorada	0.0	11	Champua	32.0	10	Chandahandi	11.4	15	Lahunipara	15.0
1	Balangir	1.0	Avg 5.7			12	Joda	0.0	Avg 7.3			16	Gurundia	4.0
2	Puintala	0.0	12. JAGATSingHPUR			13	Jhumpura	0.0	24. NAYAGARH			17	Koira	0.6
3	Gudvella	0.0	1	Jagatsinghpur	0.0	Avg 5.1			1	Bhapur	16.2	Avg 6.3		
4	Duduka	0.0	2	Biridi	0.0	19. KHORDHA			2	Daspalla	4.2			
5	Deogaon	3.0	3	Raghunathpur	0.0	1	Balianta	0.0	3	Gania	24.0			
6	Loisingha	8.0	4	Balikuda	5.0	2	Balipatna	0.0	4	Khandapara	5.1			
7	Patnagarh	0.5	5	Naugaon	0.0	3	Bhubaneswar	0.0	5	Nayagarh	0.0			
8	Belpada	0.0	6	Tirtol	0.0	4	Jatani	0.0	6	Nuagaon	20.1			
9	Khaprakhol	5.0	7	Kujanga	0.0	5	Banapur	16.0	7	Odagaon	29.4			
10	Titilagarh	26.3	8	Erasama	0.0	6	Begunia	19.0	8	Ranpur	0.0			
11	Tureikela	0.0	Avg 0.6			7	Bolagarh	0.0	Avg 12.4					
12	Bangomunda	25.0	13. JAJPUR			8	Chilika	0.0	25. NUAPADA					
13	Muribahal	0.0	1	Jajpur	9.0	9	Khordha	2.0	1	Boden	31.0			
14	Saintala	12.0	2	Binjharpur	0.0	10	Tangi	0.0	2	Khariar	5.0			
Avg 5.8			3	Dasarathpur	3.0	Avg 3.7			3	Komna	8.0			
6. BOUDH			4	Korei	0.0	20. KORAPUT			4	Nuapada	10.0			
1	Boudh	0.0	5	Danagadi	0.0	1	Koraput	0.0	5	Sinapali	0.0			
2	Kantamal	4.0	6	Sukinda	0.0	2	Lamataput	5.2	Avg 10.8					
3	Harabhanga	11.0	7	Rasulpur	3.6	3	Pottangi	0.0	26. PURI					
Avg 5.0			8	Dharmasala	5.0	4	Bandhugaon	0.0	1	Astarang	0.0			
7. CUTTACK			9	Badachana	0.0	5	Nandapur	3.0	2	Brahmagiri	0.0			
1	Athagarh	4.0	10	Bari	0.0	6	Dasmantpur	1.0	3	Delang	0.0			
2	Banki-Dampada	12.0	Avg 2.1			7	Narayanpatna	0.0	4	Gop	0.0			
3	Barang	5.0	14. JHARSUGUDA			8	Laxmipur	9.8	5	Kakatpur	0.0			
4	Badamba	0.0	1	Jharsuguda	0.0	9	Similiguda	1.0	6	Kanas	0.0			
5	Cuttack Sadar	11.0	2	Kolabira	4.2	10	Jeypore	0.0	7	Krushnaprasad	0.0			
6	Kantapada	0.0	3	Laikera	0.0	11	Kotpad	48.0	8	Nimapara	0.0			
7	Mahanga	0.0	4	Kirmira	0.0	12	Kundra	0.0	9	Pipili	0.0			
8	Niali	0.0	5	Lakhanpur	0.0	13	Borigumma	0.0	10	Puri	0.0			
9	Nischintakoili	0.0	Avg 0.8			14	Boipariguda	2.0	11	Satyabadi	0.0			
10	Narasinghpur	7.0	15. KALAHANDI			Avg 5.0			Avg 0.0					
11	Salepur	0.0	1	Bhabanipatna	0.0									
12	Tangi-Choudwar	0.0	2	Kesinga	0.0									
13	Tigiria	0.0	3	Karlamunda	0.0									
Avg 3.0														