



Flood Bulletin, 2023

Government of Odisha

Department of Water Resources

Volume No.123

Date: 01.10.2023

Time: 14:00Hr

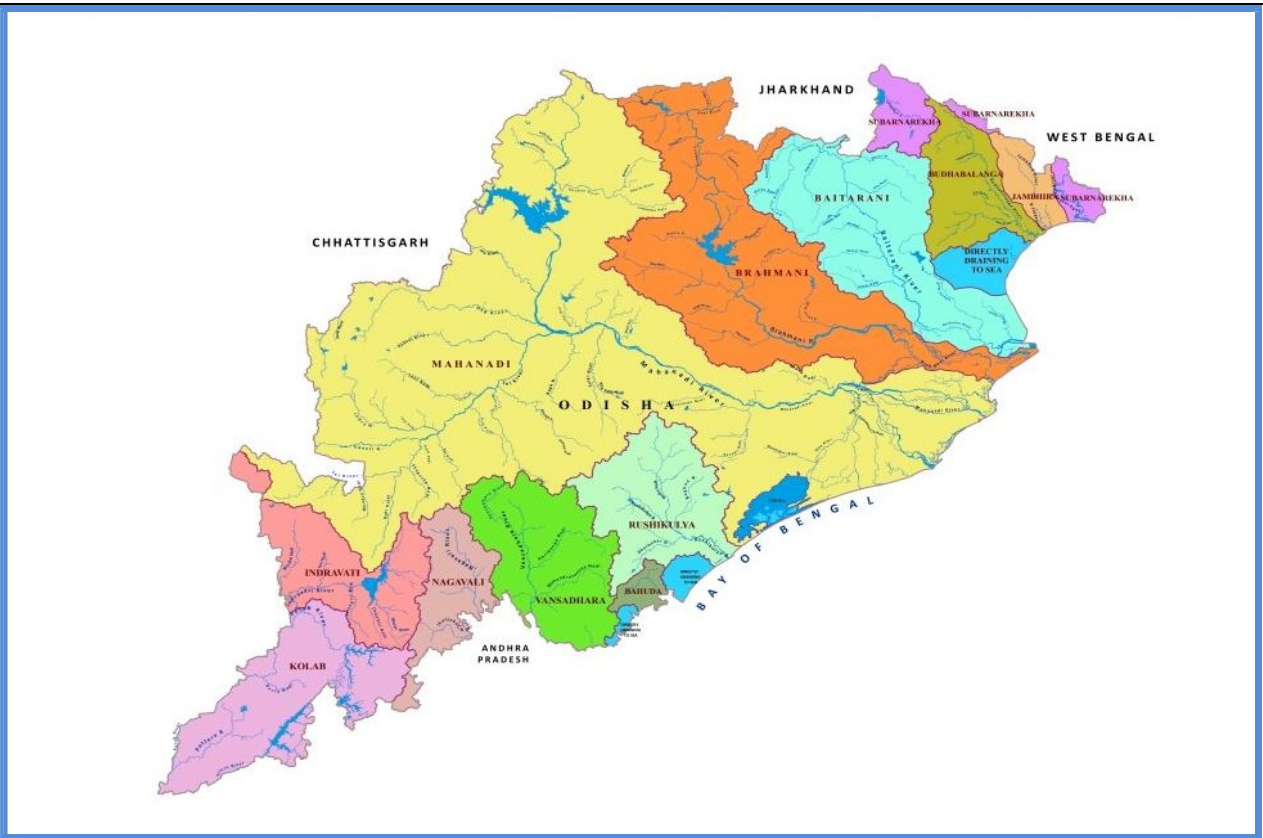

Contents

- Status of River Gauge
- Status of Reservoirs
- IMD Weather Bulletin
- River Discharge
- Rainfall Situation
- IMD Forecast

Flood Cell

Office of the Engineer-in-Chief, Water Resources, Odisha
Secha Sadan, Bhubaneswar
Tel:0674-2395951,2395953e-Mail:floodcelleicwr@gmail.com
url: dowr.odisha.gov.in & dowrodisha.gov.in

Status of Gauge (in m)

Name of River	Gauge Site	Danger Level (DL)	Warning Level	Time (Hrs)	Present Level	Trend	(wrt DL)	Highest Recorded Level	
								Level	Date
Mahanadi	Khairmal	109.0	108.0	12:00	103.66	S	-5.34	108.31	19.09.08
	Tikarpara	-	-	12:00	61.17	R	-	74.98	30.08.82
	Naraj (IB)	26.41	25.41	12:00	23.91	S	-2.50	27.60	31.08.82
Kusabhadra	Nimapara	10.76	9.85	12:00	3.70	S	-7.06	11.60	31.08.82
Devi	Alipingala	11.76	10.85	12:00	5.63	S	-6.13	13.05	20.09.08
Brahmani	Panposh	178.42	177.51	12:00	172.55	S	-5.87	181.44	24.09.11
	Rengali	88.0	-	12:00	77.80	S	-10.20	92.25	18.08.75
	Talcher	62.91	-	12:00	54.93	S	-7.98	65.53	19.08.75
	Jenapur	23.0	22.0	12:00	19.30	S	-3.70	24.78	20.08.75
	Indupur	8.23	-	12:00	4.11	S	-4.12	-	-
Baitarani	Champua	376.41	375.33	12:00	372.28	R	-4.13	379.06	23.09.11
	Swampatna	311.1	-	12:00	306.27	S	-4.83	315.66	14.08.75
	Anandapur	38.36	37.44	12:00	34.18	F	-4.18	41.35	23.09.11
	Akhuapada	18.33	17.83	12:00	17.00	S	-1.33	21.95	16.08.60
Budhabalanga	Chandanpur	-	-	12:00	81.76	S	-	85.80	09.11.95
	Baripada	30.92	29.7	12:00	22.14	S	-8.78	34.82	13.10.13
	Balimundali	-	-	12:00	36.50	S	-	42.20	1995
	NH5-Govindapur	8.13	7.21	12:00	3.18	R	-4.95	9.67	12.10.73
Subarnarekha	Jamshedpur	123.5	122.5	12:00	116.82	S	-6.68	129.82	12.10.73
	Jamsolaghat	49.16	48.32	12:00	44.82	R	-4.34	56.91	03.09.78
	Rajghat	10.36	9.45	12:00	5.05	S	-5.31	12.69	19.06.08
Jalaka	Mathani Road Bridge	6.50	6.0	12:00	4.71	S	-1.79	7.31	22.09.21
Rushikulya	Sorada	81.99	80.99	12:00	77.81	S	-4.18	83.21	04.11.90
	Madhabarida	60.65	-	12:00	56.34	S	-4.31	61.44	18.10.99
	Purusottampur	16.84	15.84	12:00	12.64	R	-4.20	19.60	04.11.90
Vansadhara	Gudari	-	-	12:00	114.68	S	-	121.82	17.09.80
	Gunupur	84.0	83.0	12:00	81.13	S	-2.87	88.75	17.09.80
	Kashinagar	54.6	54.1	12:00	53.08	S	-1.52	58.93	18.09.80

Status of Major Reservoirs

Name of the Reservoir	Name of the District	Dead Storage Level	FRL/ MWL	Reservoir Level	LS Available/ Live Storage Capacity (%)	Last Year (2022) R.L./ Live Storage Avl (%)	Inflow	Total Outflow	Gates Open (Nos)/ Trend
1.Hirakud 12:00Hr	Sambalpur	590.0 ft	630.0ft	628.29 ft	<u>4491.0 Mcum</u> 4822.83Mcum (93.1%)	<u>630.0 ft</u> 100%	98,692.0 Cusec	1,38,013.0 Cusec	06/98 Falling
2.Rengali 09:00Hr	Angul	109.72 m	<u>123.5 m</u> 125.4 m	121.99 m.	<u>291843.0Ham</u> 341371.0 Ham (85.5%)	<u>122.8 m</u> 93.7%	970.33 Cumec	730.85 Cumec	0/27 Rising
3.U. Indravati 06:00Hr	Nabrangpur	625.0 m	<u>642 m</u> 643 m	637.92 m.	<u>102153.0 Ham</u> 148550.0 Ham (68.8%)	<u>640.0 m</u> 83.2%	187.92 Cumec	73.84 Cumec	0/12 Rising
4.UpperKolab 08:00Hr	Koraput	844.0 m	858.0 m	855.95 m.	<u>740.94 Mcum</u> 935.0 Mcum (79.2%)	<u>854.8 m</u> 67.6%	85.92 Cumec	31.13 Cumec	0/11 Rising
5.Balimela 08:00Hr	Malkangiri	1440.0 ft	<u>1516 ft</u> 1518 ft	1488.10 ft	<u>137816.0 Ham</u> 267600.0 Ham (51.5%)	<u>1479.1 ft</u> 38.8%	7186.0 Cusec	2244.24 Cusec	0/12 Rising
6.Machhkund (Jalaput) 08:00Hr	Malkangiri	2685.0 ft	2750.0 ft	2733.45 ft	<u>52175.0 Ham</u> 89254.7 Ham (58.5%)	<u>2735.1 ft</u> 62.0%	3431.0 Cusec	1010.0 Cusec	02/12 Rising
7.Salandi 06:00Hr	Keonjhar	50.24 m	<u>82.3 m</u> 83.21m	79.10 m.	<u>45660.0 Ham</u> 55650.0 Ham (82.0%)	<u>77.7 m</u> 74.0%	1.38 Cumec	42.46 Cumec	02/11 Falling
8.LowerIndra 08:00Hr	Nuapada	251.0 m	<u>265 m</u> 265 m	264.20 m.	<u>30486.50 Ham</u> 31425.2Ham (97.0%)	<u>262.5 m</u> 74.9%	26.44 Cumec	37.45 Cumec	01/09 Falling

Note: Total Outflow consists of Irrigation, Spillway, Sluice, Power generation, Industrial & other supply and Evaporation loss *U Indravati-7 gates, Muran Dam-5 gates (Total-12 Nos)

Average Inflow into & Outflow from Reservoir

Reservoir	Inflow	Outflow	Observation Period
Hirakud	1,05,986.0 Cusec	1,97,311 Cusec	During last 24 Hrs ending 08:00Hrs of 01.10.2023
Rengali	1009.33 Cumec	730.76 Cumec	During last 24 Hrs ending 06:00Hrs of 01.10.2023

Travel Time of Flow in Mahanadi River

Hirakud Dam	115 km	Khairmal	106 km	Barmul	95 km	Mundali
	12-18 Hrs		12-16 Hrs		12-16 Hrs	

River Discharge

Name of the River	G&D Site	Time (Hrs)	Discharge (cusec)
Mahanadi (Up Stream Hirakud)	Champa	12:00	23,200
	Tarapur	12:00	BG
	Saradihi	12:00	71,835
	Kalma	09:00	NR
	Deogaon	12:00	6,755
Mahanadi (Down Stream Hirakud)	Khairmal	12:00	2,86,500
	Barmul	12:00	2,16,500
	Mundali	12:00	2,20,960
Tel	Patharla	12:00	44,126
Baitarani	NH-5 Akhuapada	08:00	NR
Brahmani	Pankapal	08:00	32,283
Subarnarekha	Rajghat	09:00	NR
Rushikulya	Purusottampur	09:00	NR

Status of Medium Reservoir

Sl.	Name of Dam / Reservoir	Available Live Storage (%) (Gates Open)	Sl.	Name of Dam / Reservoir	Available Live Storage (%) (Gates Open)	Sl.	Name of Dam / Reservoir	Available Live Storage (%) (Gates Open)
1.	Badanalla	90.5% (1)	17.	Harabhangi	42.7%	33.	Ret	100.0% (1)
2.	Baghalati	44.6%	18.	Harihorjore	97.3%	34.	Rukura	94.4% (1)
3.	Baghua	75.5%	19.	Jambira*	7.3%	35.	Saipala	99.5%
4.	Bankabahal	80.5% (2)	20.	Jharbandh*	100.0%	36.	Salia*	100.0%
5.	Bhanjanagar	94.3%	21.	Kalo	74.4%	37.	Sapua*	100.0%
6.	Bhaskel*	52.1%	22.	Kanjhari	83.5%	38.	Saraphgarh	91.4%
7.	Budhabudhiani	90.0%	23.	Kansabahal	90.5% (1)	39.	Satiguda*	100.0%
8.	Dadarghati*	93.3%	24.	Khadkhai	88.3% (1)	40.	Soroda*	79.8%
9.	Daha	94.8%	25.	Kuanria	88.8%	41.	Sunder	95.5%
10.	Deo	81.6% (3)	26.	Mandira	62.5% (5)	42.	Sunei	84.7%
11.	Derjang	80.4% (1)	27.	Manjore	88.9%	43.	Talsara	91.0% (1)
12.	Dhanei*	100.0%	28.	Nesa*	78.9%	44.	Telengiri	68.7% (1)
13.	Dumberbahal	100.0%	29.	Pilasalki*	100.0%	45.	Titlagarh	92.7% (1)
14.	Ghodahada	34.3%	30.	Pitamahal*	100.0%	46.	Upper Jonk	93.3%
15.	Gohira	96.5%	31.	Ramial	75.7%	47.	Upper Suktel*	100.0%
16.	Haladia	21.8%	32.	Remal	73.7%			

Note: *Un-gated Dams (13 Nos.)

Above 75%
 Above 90%

Medium Reservoir: 47 Nos.

(Gated-34, Un-Gated-13),

Below 50%: 5 Nos., Between 50% to 75%: 5 Nos., Above 75%:37 Nos.

AVAILABLE LIVE STORAGE CAPACITY OF MAJOR & MEDIUM RESERVOIRS (01.10.2023)

No. of Gates Open/Total Gates:

Medium

1. Badanalla- 01/08
2. Bankabahal-02/06
3. Derjang-01/06
4. Deo- 03/07
5. Kansbahal-01/05
6. Khadkhai-01/04
7. Mandira-05/13
8. Ret-01/06
9. Rukura-01/04
10. Telengiri-01/03
11. Titlagarh-01/05

Major No. of Gates Open/Total Gates:

1. Hirakud-06/98
2. Lower Indra-01/09
3. Salandi- 02/11
4. Jalaput-02/12

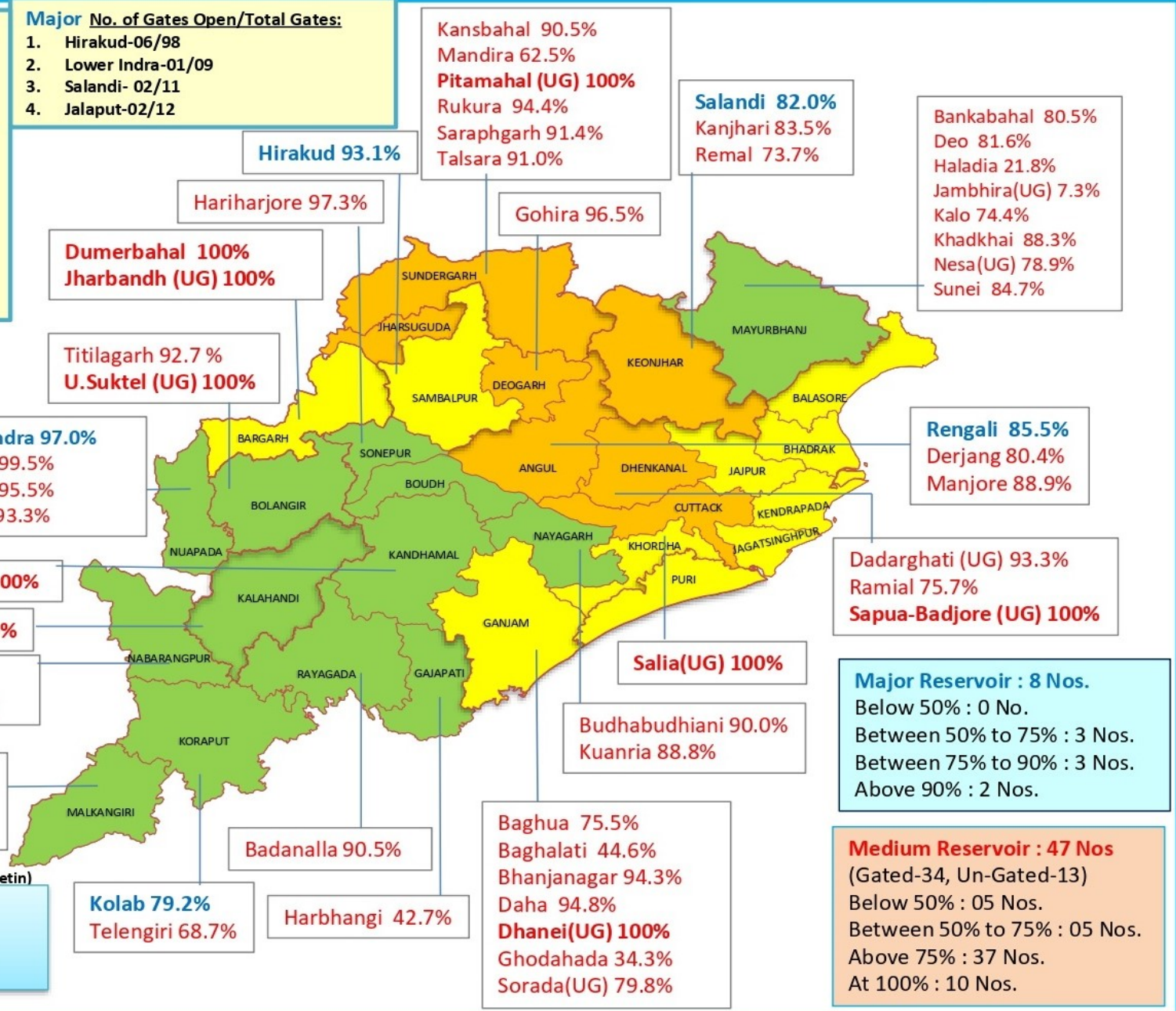

Source IMD-01.10.2023 (Mid Day Bulletin)

- No Warning
 - Heavy Rainfall
 - Very Heavy Rainfall
 - Extremely Heavy Rainfall
 - Thunderstorm with Lightning & Rainfall
- (Valid upto 08:30 hrs IST of 02.10.2023)

Major Reservoir : 8 Nos.
 Below 50% : 0 No.
 Between 50% to 75% : 3 Nos.
 Between 75% to 90% : 3 Nos.
 Above 90% : 2 Nos.

Medium Reservoir : 47 Nos
 (Gated-34, Un-Gated-13)
 Below 50% : 05 Nos.
 Between 50% to 75% : 05 Nos.
 Above 75% : 37 Nos.
 At 100% : 10 Nos.

MAJOR & MEDIUM RESERVOIRS , G & D SITES IN ODISHA

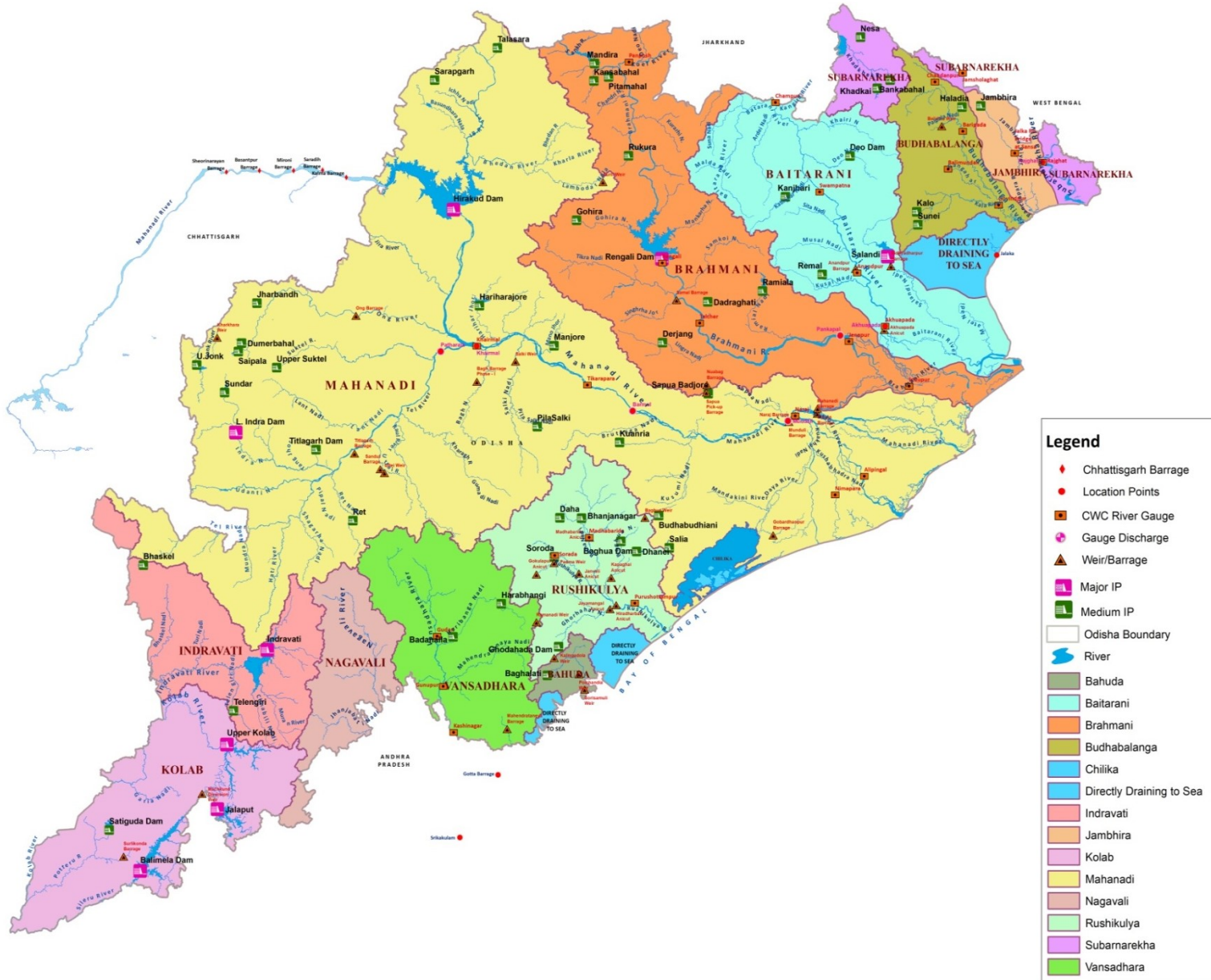

भारत सरकार
 भारत मौसम विज्ञान विभाग
 (पृथ्वी विज्ञान मंत्रालय)
 पता : मौसम विज्ञान केन्द्र, भुवनेश्वर
 फोन न. २५९६०१० &
 २५९६११६
 फैक्स न. २५९६०१० &
 २५९६०९३



GOVERNMENT OF INDIA
 INDIA METEOROLOGICAL DEPARTMENT
 (Ministry of Earth Sciences)
METEOROLOGICAL CENTRE
BIJUPATNAIK AIRPORT
BHUBANESWAR-751020
 TELE: 2596010 & 2596116
 FAX : 2596010 & 2596093
 E-MAIL : imdbbsr@ori.nic.in

Ref No: FM/HM Bulletin/123

Dated: 01/10/2023
 Time of Issue: 1300 hrs IST

HYDROMET BULLETIN

1) Synoptic Situation

- The line of withdrawal of Southwest Monsoon continues to pass through Gulmarg, Dharamshala, Pantnagar, Etawah, Morena, Sawai Madhopur, Jodhpur, Barmer and 25.7°N/70.3°E.
- The Well Marked Low Pressure Area over southeast Jharkhand and adjoining areas of Gangetic West Bengal & north Odisha moved northwestwards and lay centered at 0830 hours IST of today, the 1st October, 2023 over western parts of Gangetic West Bengal and adjoining Jharkhand. It is likely to move further northwestwards slowly during next 24 hours.

a) River Sub-basin-wise Quantitative Precipitation Forecast (QPF)

S. No.	Basin Name	Sub-basin Name	QPF (mm)						
			Day-1 (01.10.23)	Day-2 (02.10.23)	Day-3 (03.10.23)	Day-4 (04.10.23)	Day-5 (05.10.23)	Day-6 (06.10.23)	Day-7 (07.10.23)
1	BAITRANI	BT	11-25	11-25	26-37	11-25	0.1-10	0.1-10	0.1-10
2	LOWER BRAHMANI	LB	26-37	26-37	11-25	11-25	0.1-10	0.1-10	0.1-10
3	UPPER BRAHMANI	UB	26-37	26-37	11-25	11-25	0.1-10	0.1-10	0.1-10
4	BHURABALANG	BB	11-25	11-25	11-25	11-25	11-25	0.1-10	0.1-10
5	LOWER MAHANADI	LM	11-25	11-25	11-25	11-25	0.1-10	0.1-10	0.1-10
6	NAGAVALI	NV	0.1-10	0.1-10	11-25	0.1-10	0.1-10	0.1-10	0.1-10
7	RUSHIKULIYA	RK	11-25	11-25	11-25	0.1-10	0.1-10	0.1-10	0.1-10
8	SUBERNAREKHA	SR	11-25	11-25	11-25	11-25	11-25	0.1-10	0.1-10
9	UPPER MAHANADI	UM	26-37	26-37	11-25	0.1-10	0.1-10	0.1-10	0.1-10
10	VAMSDHARA	VD	0.1-10	11-25	0.1-10	0.1-10	0.1-10	0.1-10	0.1-10

PF categories (mm)	0	0.1-10	11-25	26-37	38-50	51-75	76-100	>100
--------------------	---	--------	-------	-------	-------	-------	--------	------

2b) River Sub-basin-wise Intensity and Distribution of QPF

S. No	Basin Name	Sub-basin Name	Intensity (I) and Spatial Distribution (D)													
			Day-1 (01.10.23)		Day-2 (02.10.23)		Day-3 (03.10.23)		Day-4 (04.10.23)		Day-5 (05.10.23)		Day-6 (06.10.23)		Day-7 (07.10.23)	
			I	D	I	D	I	D	I	D	I	D	I	D	I	D
1	BAITRANI	BT	M	WS	M	WS	M	WS	M	FWS	L	SCT	L	SCT	L	SCT
2	LOWER BRAHMANI	LB	M	WS	M	WS	M	WS	M	FWS	L	SCT	L	SCT	L	SCT
3	UPPER BRAHMANI	UB	M	WS	M	WS	M	WS	M	FWS	L	SCT	L	SCT	L	SCT
4	BHURABALANG	BB	M	WS	M	WS	M	WS	M	FWS	M	FWS	L	SCT	L	SCT
5	LOWER MAHANADI	LM	M	WS	M	WS	M	WS	M	FWS	L	SCT	L	ISOL	L	ISOL
6	NAGAVALI	NV	L	FWS	L	FWS	M	FWS	L	SCT	L	SCT	L	ISOL	L	ISOL
7	RUSHIKULYA	RK	M	FWS	M	WS	M	WS	L	SCT	L	SCT	L	ISOL	L	ISOL
8	SUBERNAREKHA	SR	M	WS	M	WS	M	WS	M	FWS	M	FWS	L	SCT	L	SCT
9	UPPER MAHANADI	UM	M	WS	M	WS	M	WS	L	FWS	L	SCT	L	ISOL	L	ISOL
10	VAMSDHARA	VD	L	FWS	M	FWS	L	FWS	L	SCT	L	SCT	L	ISOL	L	ISOL

Spatial Distribution		
DRY	Dry	No station reported rainfall
ISOL	One or two places	25% or less number of stations recorded rainfall 2.5 mm
SCT	At a few places	26%-50% number of stations recorded rainfall 2.5 mm
FWS	At many places	51%-75% number of stations recorded rainfall 2.5 mm
WS	At most places	76%-100% number of stations recorded rainfall 2.5 mm

Intensity					
M.Dry	NIL	0 cm	VL	Very Light Rainfall	Trace
L	Light Rainfall	Upto 1 cm	M	Moderate Rainfall	2-6 cm
H	Heavy Rainfall	7-11 cm	VH	Very Heavy rainfall	12-20 cm
EH	Extremely Heavy Rainfall	21 cm or more			
ExH	Exceptionally Heavy Rainfall	When the amount is a value near about the highest recorded rainfall at or near the station for the month or season. However, this term will be used only when the actual rainfall amount exceeds 12 cm.			

3) River Sub-basin-wise Heavy Rainfall Warning

S. No	Basin Name	Sub-basin Name	Day-1 (01.10.23)		Day-2 (02.10.23)		Day-3 (03.10.23)		Day-4 (04.10.23)		Day-5 (05.10.23)		Day-6 (06.10.23)		Day-7 (07.10.23)	
			I	D	I	D	I	D	I	D	I	D	I	D	I	D
1	BAITRANI	BT	H	ISOL	H	ISOL	H	ISOL	H	ISOL	NIL	NIL	NIL	NIL	NIL	NIL
2	LOWER BRAHMANI	LB	VH	ISOL	H	ISOL	H	ISOL	NIL	NIL	NIL	NIL	NIL	NIL	NIL	NIL
3	UPPER BRAHMANI	UB	VH	ISOL	VH	ISOL	H	ISOL	NIL	NIL	NIL	NIL	NIL	NIL	NIL	NIL
4	BHURABALAN G	BB	H	ISOL	H	ISOL	H	ISOL	H	ISOL	NIL	NIL	NIL	NIL	NIL	NIL
5	LOWER MAHANADI	LM	H	ISOL	H	ISOL	H	ISOL	NIL	NIL	NIL	NIL	NIL	NIL	NIL	NIL
6	NAGAVALI	NV	NIL	NIL	NIL	NIL	NIL	NIL	NIL	NIL	NIL	NIL	NIL	NIL	NIL	NIL
7	RUSHIKULIYA	RK	NIL	NIL	NIL	NIL	NIL	NIL	NIL	NIL	NIL	NIL	NIL	NIL	NIL	NIL
8	SUBERNAREK HA	SR	H	ISOL	H	ISOL	H	ISOL	H	ISOL	NIL	NIL	NIL	NIL	NIL	NIL
9	UPPER MAHANADI	UM	VH	ISOL	VH	ISOL	NIL	NIL	NIL	NIL	NIL	NIL	NIL	NIL	NIL	NIL
10	VAMSDHARA	VD	NIL	NIL	NIL	NIL	NIL	NIL	NIL	NIL	NIL	NIL	NIL	NIL	NIL	NIL

Spatial Distribution		
DRY	Dry	No station reported rainfall
ISOL	One or two places	25% or less number of stations recorded rainfall 2.5 mm
SCT	At a few places	26%-50% number of stations recorded rainfall 2.5 mm
FWS	At many places	51%-75% number of stations recorded rainfall 2.5 mm
WS	At most places	76%-100% number of stations recorded rainfall 2.5 mm

Intensity					
M.Dry	NIL	0 cm	VL	Very Light Rainfall	Trace
L	Light Rainfall	Upto 1 cm	M	Moderate Rainfall	2-6 cm
H	Heavy Rainfall	7-11 cm	VH	Very Heavy rainfall	12-20 cm
EH	Extremely Heavy Rainfall	21 cm or more			
ExH	Exceptionally Heavy Rainfall	When the amount is a value near about the highest recorded rainfall at or near the station for the month or season. However, this term will be used only when the actual rainfall amount exceeds 12 cm.			

4) River Sub-basin-wise Probabilistic QPF

Basin Name	Sub-basin Name	QPF Probability (%)																																									
		Day-1 (01.10.2023) (QPF categories)					Day-2 (02.10.2023) (QPF categories)					Day-3 (03.10.2023) (QPF categories)					Day-4 (04.10.2023) (QPF categories)					Day-5 (05.10.2023) (QPF categories)					Day-6 (06.10.2023) (QPF categories)					Day-7 (07.10.2023) (QPF categories)											
		0	0.1-10	11-25	26-50	51-100	>100	0	0.1-10	11-25	26-50	51-100	>100	0	0.1-10	11-25	26-50	51-100	>100	0	0.1-10	11-25	26-50	51-100	>100	0	0.1-10	11-25	26-50	51-100	>100	0	0.1-10	11-25	26-50	51-100	>100	0	0.1-10	11-25	26-50	51-100	>100
BAITRANI	B T																																										
LOWER BRAHMANI	L B																																										
UPPER BRAHMANI	U B																																										
BHURABALANG	B B																																										
LOWER MAHANADI	L M																																										
NAGAVALI	N V																																										
RUSHIKULIYA	R K																																										
SUBERNAREKHA	S R																																										
UPPER MAHANADI	U M																																										
VAMSDHARA	V D																																										



5) Station-wise significant rainfall recorded at 0830 hrs IST of today

S. NO.	NAME OF SUB-BASIN	NAME OF STATION AND RAINFALL (≥55.0 MM.)
1	LOWER BRAHMANI	BHUBAN(64)
2	LOWER MAHANADI	JATNI(138),SATYABADI(96),KENDRAPARA(87),GOP(75),ODAGAON(73.7),CUTTACK(63.4),NISCHINTAKOILI(63),KENDRAPARA(62.4)NAYAGARH(61)
3	UPPER MAHANADI	LAKHANPUR(62),Manora(55)
4	UPPER BRAHMANI	PALKOT(93.4),RAIDIH(56.6)

6) River Sub-basin-wise observed Average Areal Precipitation (AAP) of today

S. No.	Basin Name	Sub-basin Name	AAP (mm)
1	BAITRANI	BT	8.9
2	LOWER BRAHMANI	LB	17.3
3	UPPER BRAHMANI	UB	16.1
4	BHURABALANG	BB	7.6
5	LOWER MAHANADI	LM	14.7
6	NAGAVALI	NV	5.4
7	RUSHIKULIYA	RK	7.2
8	SUBERNAREKHA	SR	10.7
9	UPPER MAHANADI	UM	5.7
10	VAMSDHARA	VD	4.1

(DUTY OFFICER)
for Scientist-F & Head
FLOOD MET.OFFICE
M.C Bhubaneswar

RAINFALL FOR PAST 24 HRS ENDING AT 0830 HRS OF DATE

Date:-01.10.2023

Sl No	Name of Stations	Rainfall (in mm)
UPPER MAHANADI		
1	AMBABHONA	5.2
2	ANDHIARKHOR	0.0
3	BAIKUNTHAPUR	NR
4	BAMNIDIHI	3.4
5	BANGODAM	0.0
6	BARAGAON	2.4
7	BASANTAPUR	12.2
8	BORANDA	0.0
9	DEOGAON (IRRI)	31.0
10	DEOGAON (CWC)	21.8
11	DHARAMJAYGARH	19.4
12	GHATORA	0.0
13	HEMGIRI	43.1
14	JAMADARPALLI	9.6
15	JAMANKIRA	22.0
16	JHARSUGUDA (IMD)	TRACE
17	KORBA	6.8
18	KUCHINDA	2.0
19	KURUBHATTA	4.8
20	KELO	6.4
21	MANENDRAGARH	10.6
22	MAHULPALI	2.4
23	NAWAPARA	0.0
24	LAIKERA	0.0
25	Gundardehi	1.6
26	Doundi	0.0
27	Gurur	0.0
28	DONDILOHARA	0.0
29	BALOD	0.0
30	PALLARI/PALARI	0.0
31	BALODA BAZAR	0.0
32	Kasdole	0.0
33	Bilaigarh	0.0
34	Bhatapara	0.0
35	Darbha	0.0
36	Saja	5.5
37	Berla	0.0
38	Nawagarh	0.0
39	Than Khamaria	1.0
40	BEMETARA	0.0
41	Masturi	0.0
42	Bilha	0.0
43	Kota	0.0
44	Takhatpur	0.0
45	BILASPUR	0.0
46	Kurud	0.0
47	Nagari	0.0
48	Magarlod	0.0
49	DHAMTARI	0.0
50	Patan	0.0
51	Dhamdha	0.0
52	DURG	0.0
53	DEOBHOG	0.0
54	GARIABUND	0.0
55	Chhura	0.0
56	Mainpur	0.0
57	Akaltara	0.0
58	Pamgarh	0.0
59	Baloda	17.5
60	Jaijaipur	6.1
61	Malkharoda	10.8
62	Dhabhara	6.0
63	SAKTI	0.0
64	JANJGIR	20.5
65	CHAMPA	55.0
66	Manora	0.0
67	Bagicha	0.0
68	Duldula	1.0
69	Kunkuri	1.0
70	Kansabel	0.0
71	Tapkara	5.6

Sl No	Name of Stations	Rainfall (in mm)
UPPER MAHANADI		
72	PATHALGAON	10.4
73	JASHPURNAGAR	0.0
74	Bodla	0.2
75	Sahaspurlohara	0.0
76	Pandaria	10.4
77	KAWARDHA	16.0
78	Charama	0.0
79	Nerharpur	6.7
80	Poudi Uparora	0.0
81	Kartala	0.0
82	PALI	0.8
83	KATGHORA	0.0
84	Sonhat	0.0
85	Khadgava	0.0
86	Pithora	4.8
87	Bagbahara	0.0
88	Basana	13.9
89	MAHASAMUND	4.3
90	SARAIPALI	1.8
91	Patharia	0.0
92	Lormi	1.2
93	MUNGELI	0.0
94	Kharsiya	2.6
95	Lailunga	6.3
96	Pusaur	21.4
97	Baramkela	0.2
98	Tamnar	0.0
99	SARANGARH	8.5
100	RAIGARH	8.4
101	GHARGHODA	0.0
102	MANA-RAIPUR-AP	0.0
103	ARANG	1.0
104	Tilda	0.0
105	Abhanpur	0.0
106	Chhui khadan	0.0
107	Khairagarh	0.0
108	Chhuria	0.8
109	RAJNANDGAON	0.0
110	DONGARGARH	1.3
111	DONGARGAON	0.6
112	GANDAI	0.0
113	AMBAGARH CHOWKI	0.0
114	Premnagar	0.0
115	Ramanujnagar	0.0
116	Batoli	2.0
117	Sitapur	0.0
118	Lundra	4.1
119	KOLABIRA	16.4
120	PARMANPUR	54.8
121	PENDRA RD (CWC)	0.0
122	RAIPUR(IMD)	0.0
123	RAIPUR (CWC)	0.0
124	RAJIM	0.0
125	RAMPUR	3.8
126	SANKARA	23.2
127	SEORINARAYAN	0.0
128	SIMGA	0.0
129	SUNDERGARH (IMD)	2.4
130	SUND-RH (CWC)	41.8
131	SURAJGARH	19.8
132	THETTANG	17.8
133	GOPALPUR	44.4
134	ZONDRA	0.0
135	BALISANKRA	25.4
136	BAMRA	3.2
137	LEPHRIPARA	6.1
138	KUTRA	6.2
139	TANGARPALI	8.2
140	KIRMIRA	0.0
141	LAKHANPUR	62.0

Sl No	Name of Stations	Rainfall (in mm)
LOWER MAHANADI		
1	SATYABADI	96.0
2	DERABIS	43.0
3	JHARBANDH	17.0
4	GAISILETE	4.0
5	PHIRINGIA	22.0
6	ALIPINGAL	43.0
7	ARMPUR	0.8
8	ATHAGARH	28.0
9	ATHAMALIK	17.3
10	BALIGUDA	0.0
11	BANPUR	15.0
12	BARGARH	12.6
13	BARMUL	29.8
14	BELGAON	9.4
15	BHAWANIPATNA(IMD)	0.0
16	BHUBANESWAR (IMD)	16.4
17	BIJEPUR	13.0
18	BINIKA	15.1
19	BOLANGIR (IMD)	5.0
20	BOUDA GARH	14.2
21	BURLA (CWC)	NR
22	BURLA (IRRI)	38.4
23	CUTTACK (IMD)	63.4
24	CHILIKA	28.0
25	DASHPALLA	17.8
26	DUNGURIPALI	7.0
27	GOP	75.0
28	HARABHANGA	22.0
29	HIRAKUD (IMD)	1.1
30	JAIPATNA	0.0
31	JUNAGARH	0.0
32	KAKATPUR	31.0
33	KALINGA	24.0
34	KANAS	NR
35	KANTAMAL (BDO)	42.0
36	KANTAMAL (CWC)	35.6
37	KENDRAPARA	87.0
38	KENDRAPARA (PTO)	62.4
39	KESINGA	0.0
40	KHANDAPADA* (BDO)	4.2
41	KHANDAPADA (CWC)	3.8
42	KHARIAR	0.0
43	KHAIRMAL (IRR)	27.0
44	KHAIRAMAL (CWC)	31.6
45	KOMNA	0.0
46	M. RAMPUR	0.0
47	MUNDALI	31.6
48	NARAJ	40.6
49	NARASINGHPUR	14.0
50	NAYAGARH	61.0
51	NIMAPARA	18.8
52	PADAMPUR	19.0
53	PADMABATI	0.0
54	PAIKAMAL	7.0
55	PARADEEP (IMD)	44.9
56	G.UDAYGIRI	5.4
57	PATNA GARH	9.0
58	PATAMUNDAI	32.0
59	PHULBANI (IMD)	19.0
60	PHULBANI (CWC)	18.8
61	PIPLI	38.0
62	PURI (IMD)	4.3
63	RAIRAKHOL	14.4
64	R.K NAGAR	16.2
65	RANPUR	18.6
66	SALBHATTA	6.0
67	SAMBALPUR (IMD)	9.2
68	SOHELA	22.0
69	SONEPUR	23.4
70	TANGI	26.0
71	TIKABALI	9.0

Sl No	Name of Stations	Rainfall (in mm)
LOWER MAHANADI		
72	TIKARAPARA	26.2
73	TITLA GARH (IMD)	0.0
74	KOKSARA	0.0
75	TUREIKELA	0.0
76	KALAMPUR	0.0
77	SINAPALI	0.0
78	BODEN	6.0
79	LOISINGHA	2.0
80	TIRTOL	20.0
81	SAINTALA	14.0
82	NARLA	0.0
83	AGALPUR	3.0
84	RAIKIA	18.8
85	B.M.PUR	33.0
86	BARPALI	20.0
87	ATTABIRA	10.6
88	BHATALI	6.0
89	TH. RAMPUR	0.0
90	GUDVELA	0.0
91	DEOGAON	0.0
92	BANGAMUNDA	0.0
93	BIRIDI	25.1
94	NAUGAON	23.6
95	GOLAMUNDA	0.0
96	CHAKAPAD	15.0
97	KHAJURIPADA	14.0
98	MOHAKALAPADA	33.0
99	JATNI	138.0
100	BEGUNIA	13.0
101	BHAPUR	7.3
102	DHANKAUDA	9.1
103	JAGATSingHPUR(PTO)	37.1
104	KHORDHA(PTO)	48.0
105	CHANDAHANDI	0.0
106	JHORIGAM	0.0
107	DHARMAGARH	0.0
108	BELPADA	0.0
109	KHAPRAKHOL	0.0
110	TARVA	47.6
111	K NUAGAON	4.2
112	JUJUMURA	17.4
113	ULLUNDA	23.0
114	KARLAMUNDA	0.0
115	BOLAGARH	17.0
116	GANIA	16.0
117	BANKI	18.0
118	TIGIRIA	32.0
119	ASTARANGA	47.0
120	BRAHMAGIRI	10.0
121	KRISHNAPRASAD	2.0
122	KANTAPADA	10.0
123	MAHANGA	44.0
124	NIALI	23.0
125	NISCHINTAKOILI	63.0
126	SALEPUR	52.0
127	BALIKUDA	30.2
128	RAGHUNATHPUR	34.0
129	GARADAPUR	14.0
130	MARSAGHAI	22.0
131	BALIPATNA	14.0
132	KUJANGA	26.0
133	NUAUGAON	12.0
134	ODAGAON	73.7
135	BASANA	13.9
136	DEOBHOG	0.0

RAINFALL FOR PAST 24 HRS ENDING AT 0830 HRS OF DATE

Date:-01.10.2023

SI No	Name of Stations	Rainfall (in mm)
UPPER BRAHMANI		
1	MANORA	0.0
2	LAHUNIPARA	43.0
3	PALLAHARA	20.0
4	PANPOSH	10.4
5	RAJGANGA PUR	0.0
6	BARKOTE	9.0
7	BONAI	33.0
8	DEOGARH	16.0
9	MANDIRADAM	3.6
10	TENSA	33.8
11	LATHIKATA	16.0
12	JODA	2.1
13	GURUNDIA	14.0
14	PALKOT	93.4
15	RAIDIH	56.6
16	KURU	0.0
17	LOHARDAGA	52.6
18	MANDAR	0.0
19	KOLEBIRA	0.0
20	KURDEG	0.0
21	SIMDEGA	7.8
22	JASHPURNAGAR	0.0
23	RAURKELA(Airport)	1.0
LOWER BRAHMANI		
1	REAMAL	0.0
2	RENGALI	1.0
3	ALTUMA	1.0
4	ANGUL (IMD)	10.0
5	BATAGAON	1.3
6	CHHENDIPADA	18.4
7	DHENKANAL	38.0
8	DHENKANAL (PTO)	38.0
9	HINDOL	27.0
10	JENAPUR	4.8
11	KAMAKHYA NGR	17.4
12	NAKTIDEUL	7.0
13	SUKINDA	17.2
14	TALCHER	22.0
15	TELKOI	6.8
16	KANKADAHAD	4.0
17	JAJPUR	3.0
18	JAJPUR (PTO)	2.6
19	RAJ KANIKA	8.0
20	AUL	50.0
21	RAJNAGAR	15.0
22	BANARPAL	33.6
23	KANIHA	17.5
24	PARJANG	32.0
25	GONDIA	10.0
26	BHUBAN	64.0
27	DANAGADI	5.0
28	KOREI	7.0
29	CHANDIKHOL	4.0
30	BARI	27.8
31	BINJHARPUR	14.0

SI No	Name of Stations	Rainfall (in mm)
BAITARANI		
1	BONTH	0.0
2	AKHUAPADA	4.8
3	ANANDAPUR	0.0
4	CHAMPUA	3.2
5	CHANDBALI (IMD)	0.1
6	DAITARI	7.8
7	GHATGAON	0.0
8	JHUMPURA	0.0
9	JOSHIPUR	0.0
10	KARANJIA	0.0
11	KEON-GARH (IMD)	0.3
12	KEONJHAR (CWC)	0.0
13	SWAMPATNA	17.2
14	THAKUR-DA(BDO)	0.0
15	THAKUR-DA (CWC)	0.0
16	SAHARPADA	3.2
17	KAPTIPADA	42.0
18	HATADIHI	0.0
19	BHADRAK	2.6
20	BHANDARIPOKHARI	0.0
21	BANSPAL	11.2
22	GHASIPURA	0.0
23	SUKRULI	0.0
24	RARUANA	0.0
25	DHAMNAGAR	4.0
26	TIHIDI	26.0
27	HARICHANDANPUR	2.0
NAGAVALI		
1	K.SINGHPUR	0.0
2	RAYAGADA	0.0
3	SANKIL RD BRIDGE	NR
4	JANJHAVATI RDB	NR
5	JAGGAGUDA	NR
6	SRIKAKULAM	6.8
7	BANDHUGAN	0.0
8	SALUR	29.6
9	KOLNARA	0.0
10	Komarada	0.0
11	Jiyyammavalasa	8.2
12	Garugubilli	6.2
13	Parvathipuram	1.2
14	Bobbili	3.2
15	Therlam	0.0
16	Pusapatirega	2.0
17	Denkada	8.4
18	Vizianagaram	8.2
19	Vepada	0.0

SI No	Name of Stations	Rainfall (in mm)
RUSHIKULYA		
1	BUGUDA	0.0
2	ASKA	0.0
3	BERHAMPUR	0.0
4	BHANJANAGAR	0.0
5	CHHATRAPUR	0.0
6	DARINGIBADI	10.0
7	GOPALPUR (IMD)	0.0
8	MADHABARIDA	5.8
9	PUSOTTAMPUR	0.0
10	DIGAPAHANDI	0.0
11	JAGANNATHPRASAD	1.1
12	SORADA	0.4
13	POLASARA	4.2
14	KODALA	0.0
15	RANGEILUNDA	0.0
16	KUKUDAHANDI	0.0
17	PATRAPUR	0.0
18	SANKHEIMUNDI	0.0
19	DHARAKOTE	0.0
20	SHERAGADA	0.0
21	GANJAM	0.0
22	BELAGUNTHA	0.0
23	HINJILI	0.0
VANSADHARA		
1	AMBADOLA	0.0
2	BISSAM CUTTACK	0.0
3	GOTTA BARRAGE	18.2
4	GUDARI	0.0
5	GUNUPUR	0.0
6	KALINGA-NAM (IMD)	0.0
7	KASHINAGAR	8.2
8	KOTAGARH	0.0
9	KOTRAGUDA	0.0
10	MAHENDRAGARH	0.0
11	MOHANA	0.0
12	PARAKHEMUNDI	0.0
13	R.GUDA	0.0
14	NUAGADA	0.0
15	MUNIGUDA	0.0
16	R.UDAYAGIRI	0.0
17	LANJIGARH	0.0
18	NELIAPUTY	NR
19	SIRJHOLY	NR
20	GUMMA	6.0
21	GOSANI	0.0
22	CHADRAPUR	0.0
23	Balajipeta	0.0

SI No	Name of Stations	Rainfall (in mm)
SUBERNAREKHA		
1	SARASAKANA	3.0
2	BHOGARAI	3.0
3	FEKOGHAT	49.8
4	GHATSILA	31.4
5	JALESWAR	2.0
6	JAMSEDPUR (IMD)	11.4
7	JAMSEDPUR (CWC)	12.6
8	JAMSOLAGHAT	2.6
9	RAIRANG PUR	0.0
10	RAJGHAT	0.8
11	RANCHI	30.0
12	TIRING	8.4
13	BIJATALA	17.0
14	KUSUMI	16.0
15	JAMDA	1.0
16	ARKI	0.0
17	ICAR NAMKUM	41.5
18	ORMANJHI	0.0
19	CHANDIL	0.0
20	KHARSEMA	0.0
21	NIMDIH	15.0
22	CHAIBASA	8.5
23	CHAKRADHARPUR	0.0
24	BAHALDA	0.0
BUDHABALANGA		
1	BALASORE (IMD)	1.3
2	BALASORE (CWC)	3.4
3	BALIMUNDALI	0.0
4	BANGIRIPOSHI	2.4
5	BARIPADA (IMD)	0.0
6	BARIPADA (CWC)	0.0
7	CHANDANPUR	0.0
8	JAIPUR	1.6
9	NAWANA	5.8
10	NH-5, GOVINDPUR	0.6
11	NILGIRI	4.0
12	SORO	6.0
13	BETANATI	1.0
14	UDALA	27.0
15	BAHANAGA	22.0
16	KHAIRA	7.0
17	MURUDA	8.0
18	SULIAPADA	16.0
19	G.B.NAGAR	2.0
20	REMUNA	7.0
21	SAMAKHUNTA	6.0
22	BASUDEVPUR	0.0
23	CHANDUA(KULIANA)	0.0
24	RASAGOVINDAPUR	3.0
25	OUPADA	7.0

Source:-Met Centre Bhubaneswar

BLOCKWISE RAINFALL FOR PAST 24 HRS ENDING AT 0830 HRS OF DATE

Date:01.10.2023

SI No	Name of Stations	Rainfall (in mm)	SI No	Name of Stations	Rainfall (in mm)	SI No	Name of Stations	Rainfall (in mm)	SI No	Name of Stations	Rainfall (in mm)	SI No	Name of Stations	Rainfall (in mm)
1. ANGUL			8. DEOGARH			4 Madanpur Rampur 0.0			21. MALKANGIRI			27. RAYAGADA		
1	Angul	10.0	1	Barkote	9.0	5	Narla	0.0	1	Malkangiri	0.0	1	Rayagada	0.0
2	Banarpal	33.6	2	Deogarh	16.0	6	Lanjigarh	0.0	2	Mathili	1.0	2	Kolnara	0.0
3	Chhendipada	18.4	3	Realam	0.0	7	Thuamul Rampur	0.0	3	Khoirput	0.0	3	Kalyansingpur	0.0
4	Talcher	22.0	Avg 8.3			8	Dharmagarh	0.0	4	Chitrakonda (K.Gumma)	0.0	4	Kashipur	0.0
5	Kaniha	17.5	9. DHENKANAL			9	Korukonda	0.0	5	Korukonda	26.0	5	Gurunapur	0.0
6	Athamalik	17.3	1	Dhenkanal	38.0	10	Kalampur	0.0	6	Kalimela	0.0	6	Padmapur	0.0
7	Kishorenagar	16.2	2	Gondia	10.0	11	Jayapatna	0.0	7	Podia	15.2	7	Gudari	0.0
8	Pallahara	20.0	3	Odapada	10.0	12	Kokasara	0.0	Avg 6.0			8	Ramanagada	0.0
Avg 19.4			4	Hindol	27.0	13	Golamunda	0.0	22. MAYURBHANJ			9	Bissam Cuttack	0.0
2. BALASORE			5	Kamakhyanager	17.4	Avg 0.0			1	Samakhunta	6.0	10	Muniguda	0.0
1	Bhograi	3.0	6	Bhuban	64.0	16. KANDHAMAL			2	Badasahi	2.0	11	Chandrapur	0.0
2	Basta	10.0	7	Parjang	32.0	1	Baliguda	0.0	3	Betanati	1.0	28. SAMBALPUR		
3	Jaleswar	2.0	8	Kankadahad	4.0	2	Chakapad	15.0	4	Morda	8.0	1	Jujumura	17.4
4	Baliapal	0.0	Avg 25.3			3	Daringibadi	0.0	5	Rasgovindapur	3.0	2	Dhankauda	9.1
5	Balasure	3.0	10. GAJAPATI			4	G.Udayagiri	5.4	6	Kuliana	0.0	3	Rengali	42.2
6	Remuna	7.0	1	Kasinagar	10.6	5	Khajuripada	14.0	7	Sarasakana	3.0	4	Maneswar	8.7
7	Nilagiri	4.0	2	Paralakhemundi	0.0	6	Kotagarh	0.0	8	Suliapada	16.0	5	Kuchinda	2.0
8	Soro	6.0	3	Rayagada	0.0	7	Nuagaon	4.2	9	Bangriposi	2.4	6	Jamankira	22.0
9	Bahanaga	22.0	4	Gumma	6.0	8	Phiringia	22.0	10	Baripada	0.0	7	Bamra	3.2
10	Simulia	7.0	5	Nuagada	0.0	9	Phulbani	19.0	11	Khunta	5.0	8	Rairakhol	14.4
11	Khaira	7.0	6	R.Udaygiri	0.0	10	Raika	18.8	12	Gopabandhunagar	2.0	9	Naktideul	7.0
12	Oupada	7.0	7	Mohana	0.0	11	Tikabali	9.0	13	Udala	27.0	Avg 14.0		
Avg 6.5			8	Gosani	0.0	12	Tunudibandh	2.0	14	Kaptipada	42.0	29. SUBARNAPUR		
3. BARGARH			Avg 2.1			Avg 9.1			15	Besoi	6.0	1	Sonepur	22.0
1	Ambabhona	5.2	11. GANJAM			17. KENDRAPARA			16	Bijatala	17.0	2	Binika	15.1
2	Attabira	10.6	1	Chhatrapur	0.0	1	Kendrapara	87.0	17	Rairangapur	0.0	3	Tarbha	47.6
3	Bargarh	12.6	2	Ganjam	0.0	2	Derabis	43.0	18	Kusumi	16.0	4	Dunguripali	7.0
4	Barpali	20.0	3	Purusottampur	0.0	3	Marshaghai	22.0	19	Jamda	1.0	5	Birmaharajpur	33.0
5	Bhatli	6.0	4	Kabisuryanagar	0.0	4	Mohakalpara	33.0	20	Bahalda	0.0	6	Ullunda	23.0
6	Bhedden	65.2	5	Polasara	4.2	5	Garadapur	14.0	21	Tiring	8.4	Avg 24.6		
7	Bijepur	13.0	6	Kodala	0.0	6	Pattamundai	32.0	22	Joshipur	0.0	30. SUNDARGARH		
8	Gaisilet	4.0	7	Khalikot	0.0	7	Aul	50.0	23	Karanja	0.0	1	Hemgir	43.1
9	Jharbandh	17.0	8	Hinjilicut	0.0	8	Rajnagar	15.0	24	Thakurmunda	0.0	2	Lephripura	6.1
10	Padampur	19.0	9	Rangeilunda	0.0	9	Rajkanika	8.0	25	Sukuruli	0.0	3	Tangarpali	8.2
11	Paikmal	7.0	10	Kukudakhandi	0.0	Avg 33.78			26	Raruana	0.0	4	Sundargarh	2.4
12	Sohela	22.0	11	Chikiti	0.0	18. KEONJHAR			Avg 6.4			5	Subdega	50.3
Avg 16.8			12	Patrapur	0.0	1	Keonjhar	0.0	23. NAWARANGHPUR			6	Balisankara	25.4
4. BHADRAK			13	Sanakhemundi	0.0	2	Banspal	11.2	1	Nawarangpur	0.0	7	Bargaon	2.4
1	Bhadrak	2.6	14	Digapahandi	0.0	3	Telkoi	6.8	2	Nandahandi	0.0	8	Kutra	6.2
2	Bhandaripokhari	0.0	15	Bhanjanagar	0.0	4	Patna	0.0	3	Tentulikhunti	0.0	9	Rajgangpur	0.0
3	Basudevpur	0.0	16	Belaguntha	0.0	5	Saharpada	3.2	4	Papadahandi	0.0	10	Kuarmunda	18.2
4	Bonth	0.0	17	Jagannathprasad	1.1	6	Ghatgaon	0.0	5	Kosagumuda	0.0	11	Nuagaon	16.2
5	Chandbali	3.0	18	Buguda	0.0	7	Harichandanpur	2.0	6	Dabugaon	0.0	12	Bisra	33.0
6	Dhamnagar	4.0	19	Aska	0.0	8	Anandapur	0.0	7	Umerkote	0.0	13	Lathikata	16.0
7	Tihidi	26.0	20	Dharakote	0.0	9	Ghasipura	0.0	8	Raighar	0.0	14	Bonai	33.0
Avg 5.1			21	Sheragada	0.0	10	Hatadihi	0.0	10	Chandahandi	0.0	15	Lahunipara	43.0
5. BALANGIR			22	Sorada	0.0	11	Champua	18.6	Avg 0.0			16	Gurundia	14.0
1	Balangir	5.0	Avg 0.2			12	Joda	2.1	24. NAYAGARH			17	Koira	23.2
2	Puintala	10.0	12. JAGATSingHPUR			13	Jhumpura	0.0	1	Bhapur	7.3	Avg 20.0		
3	Guduvella	0.0	1	Jagatsinghpur	41.6	Avg 3.4			2	Daspalla	17.8			
4	Duduka	3.0	2	Birdi	25.1	19. KHORDHA			3	Gania	16.0			
5	Deogaon	0.0	3	Raghunathpur	34.0	1	Balianta	16.0	4	Khandapara	4.2			
6	Loisingha	2.0	4	Balikuda	30.2	2	Balipatna	14.0	5	Nayagarh	57.0			
7	Patnagarh	9.0	5	Naugaon	23.6	3	Bhubaneswar	17.0	6	Nuagaon	12.0			
8	Belpada	0.0	6	Tirtol	20.0	4	Jatani	138.0	7	Odagaon	73.7			
9	Khaprakhol	0.0	7	Kujanga	26.0	5	Banapur	15.0	8	Ranpur	18.6			
10	Titilagarh	0.0	8	Erasama	25.0	6	Begunia	13.0	Avg 25.8					
11	Tureikela	0.0	Avg 28.2			7	Bolagarh	17.0	25. NUAPADA					
12	Bangomunda	0.0	13. JAJPUR			8	Chilika	28.0	1	Boden	6.0			
13	Muribahal	2.0	1	Jajpur	3.0	9	Khordha	45.0	2	Khariar	0.0			
14	Saintala	14.0	2	Binjharpur	14.0	10	Tangi	26.0	3	Komna	0.0			
Avg 3.2			3	Dasarathpur	2.0	Avg 32.9			4	Nuapada	0.0			
6. BOUDH			4	Korei	7.0	20. KORAPUT			5	Sinapali	0.0			
1	Boudh	14.2	5	Danagadi	5.0	1	Koraput	0.0	Avg 1.2					
2	Kantamal	42.0	6	Sukinda	17.2	2	Lamataput	1.2	26. PURI					
3	Harabhanga	22.0	7	Rasulpur	5.8	3	Pottangi	0.0	1	Astarang	47.0			
Avg 26.1			8	Dharmasala	4.0	4	Bandhugaon	0.0	2	Brahmagiri	10.0			
7. CUTTACK			9	Badachana	18.0	5	Nandapur	0.0	3	Delang	2.0			
1	Athagarh	28.0	10	Bari	27.8	6	Dasmantpur	0.0	4	Gop	75.0			
2	Banki-Dampada	18.0	Avg 10.4			7	Narayanpatna	0.0	5	Kakatpur	31.0			
3	Barang	49.0	14. JHARSUGUDA			8	Laxmipur	0.0	6	Kanas	33.0			
4	Badamba	16.0	1	Jharsuguda	45.0	9	Similiguda	0.0	7	Krushnaprasad	2.0			
5	Cuttack Sadar	65.0	2	Kolabira	16.4	10	Jeypore	0.8	8	Nimapara	29.0			
6	Kantapada	10.0	3	Laikera	0.0	11	Kotpad	0.0	9	Pipili	38.0			
7	Mahanga	44.0	4	Kirmira	0.0	12	Kundra	21.2	10	Puri	45.0			
8	Niali	23.0	5	Lakhanpur	62.0	13	Borigumma	0.0	11	Satyabadi	96.0			
9	Nischintakoili	63.0	Avg 24.7			14	Boipariguda	0.0	Avg 37.1					
10	Narasinghpur	14.0	15. KALAHANDI			Avg 1.7								
11	Salepur	52.0	1	Bhabanipatna	0.0									
12	Tangi-Choudwar	27.0	2	Kesinga	0.0									
13	Tigiria	32.0	3	Karlamunda	0.0									
Avg 33.9														