



# Flood Bulletin, 2026

Government of Odisha

## Department of Water Resources

Volume No.05

Date: 05.06.2026

Time: 14:00Hr

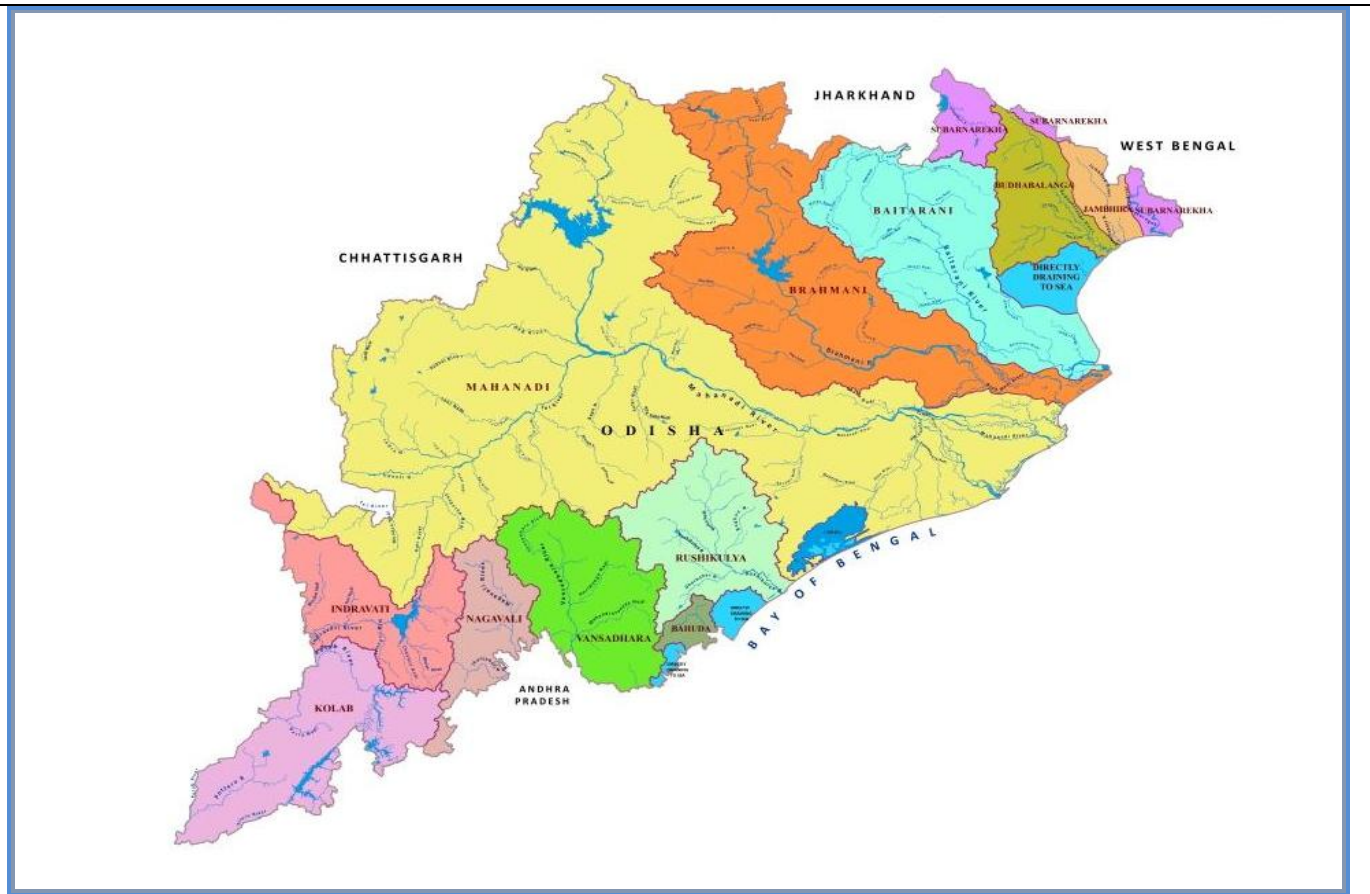

### Contents

- Status of River Gauge
- Status of Reservoirs
- IMD Weather Bulletin
- River Discharge
- Rainfall Situation
- IMD Forecast

### Flood Cell

Office of the Engineer-in-Chief, Water Resources, Odisha

Secha Sadan, Bhubaneswar

Tel:0674-2395951,2395953 e-Mail:[floodcelleicwr@gmail.com](mailto:floodcelleicwr@gmail.com)

url: [dowr.odisha.gov.in](http://dowr.odisha.gov.in) & [dowrodisha.gov.in](http://dowrodisha.gov.in)

## Status of Gauge (in m)

**05.06.2026**

Name of River	Gauge Site	Danger Level (DL)	Warning Level	Time (Hrs)	Present Level	Trend	(wrt DL)	Highest Recorded Level	
								Level	Date
Mahanadi	Khairmal	109.00	108.00	12:00	99.97	S	-9.03	108.31	19.09.08
	Tikarpara	-	-	12:00	53.90	S	-	74.98	30.08.82
	Naraj (IB)	26.41	25.41	12:00	21.06	S	-5.35	27.6	31.08.82
Kusabhadra	Nimapara	10.76	9.85	12:00	2.54	S	-8.22	11.6	31.08.82
Devi	Alipingala	11.76	10.85	12:00	1.57	S	-10.19	13.11	11.09.11
Brahmani	Panposh	178.42	177.51	12:00	171.17	S	-7.25	181.44	24.09.11
	Rengali	88.00	-	12:00	76.60	S	-11.40	92.25	18.08.75
	Talcher	62.91	-	12:00	53.90	S	-9.01	65.53	19.08.75
	Jenapur	23.00	22.00	12:00	17.63	S	-5.37	24.78	20.08.75
	Indupur	8.23	-	12:00	1.80	S	-6.43	-	-
Baitarani	Champua	376.41	375.33	12:00	371.03	S	-5.38	379.06	23.09.11
	Swampatna	311.10	-	12:00	305.64	S	-5.46	315.66	14.08.75
	Anandapur	38.36	37.44	12:00	32.96	S	-5.40	41.35	23.09.11
	Akhuapada	18.33	17.83	12:00	14.86	S	-3.47	21.95	16.08.60
Budhabalanga	Chandanpur	-	-	12:00	81.14	S	-	85.8	09.11.95
	Baripada	30.92	29.70	12:00	21.12	S	-9.80	34.82	13.10.13
	Balimundali	-	-	12:00	36.00	S	-	43.02	13.10.13
	NH5-Govindapur	8.13	7.21	12:00	0.88	R	-7.25	9.67	12.10.73
Subarnarekha	Jamshedpur	123.50	122.50	12:00	115.00	S	-8.50	129.82	12.10.73
	Jamsolaghat	49.16	48.32	12:00	42.96	S	-6.20	56.76	03.09.78
	Rajghat	10.36	9.45	12:00	3.64	S	-6.72	12.69	19.06.08
Jalaka	Mathani Road Bridge	6.50	6.00	12:00	2.30	R	-4.20	7.31	22.09.21
Rushikulya	Sorada	81.99	80.99	12:00	76.43	S	-5.56	83.21	04.11.90
	Madhabarida	60.65	-	12:00	56.00	S	-4.65	61.44	18.10.99
	Purusottampur	16.84	15.84	12:00	11.35	S	-5.49	19.66	04.11.90
Vansadhara	Gudari	-	-	12:00	113.72	S	-	121.82	17.09.80
	Gunupur	84.00	83.00	12:00	79.5	S	-4.50	88.75	17.09.80
	Kashinagar	54.60	54.10	12:00	51.66	S	-2.94	58.93	18.09.80

**Source:** All Gauge stations (CWC), Jalaka (DoWR)

## Status of Major Reservoirs

05.06.2026

Name of the Reservoir	Name of the District	Dead Storage Level	FRL/MWL	Reservoir Level	LS Available/ Live Storage Capacity (%)	Last Year (2025) R.L/ Live Storage Avl (%)	Inflow	Total Outflow	Gates Open (Nos)/ Trend
1.Hirakud 08:00Hr	Sambalpur	590.0 ft	630.0ft	603.12ft	<u>978.0 Mcum</u> 4822.83Mcum (20.3%)	<u>604.52 ft</u> 22.8%	134.0 Cusec	6,333.0 Cusec	0/98 Falling
2.Rengali 06:00Hr	Angul	109.72 m	<u>123.5 m</u> 125.4 m	111.01 m	<u>18551.0 Ham</u> 341371.0 Ham (5.4%)	<u>110.61 m</u> 3.7%	23.83 Cumec	169.68 Cumec	0/27 Falling
3.U.Indravati 08:00Hr	Nabarangpur	625.0 m	<u>642 m</u> 643 m	630.15 m	<u>34573.0 Ham</u> 148550.0 Ham (23.3%)	<u>627.97 m</u> 12.8%	15.45 Cumec	85.43 Cumec	0/12 Falling
4.UpperKolab 08:00Hr	Koraput	844.0 m	858.0 m	847.54 m	<u>156.66 Mcum</u> 935.0 Mcum (16.8%)	<u>847.43 m</u> 16.2%	28.89 Cumec	57.83 Cumec	0/11 Falling
5.Balimela 08:00Hr	Malkangiri	1440.0 ft	<u>1516 ft</u> 1518 ft	1471.00 ft	<u>77446.5 Ham</u> 267600.0 Ham (28.9%)	<u>1459.5 ft</u> 16.9%	2,876.8 Cusec	6,694.96 Cusec	0/12 Falling
6.Machhkund (Jalaput) 08:00 Hr	Koraput	2685.0 ft	2750.0 ft	2707.75 ft	<u>15825.6 Ham</u> 89254.7 Ham (17.7%)	<u>2728.50 ft</u> 48.1%	293.76 Cusec	0.0 Cusec	0/12 Rising
7.Salandi 06:00Hr	Keonjhar	50.24 m	<u>82.3 m</u> 83.21m	75.00 m	<u>33534.0Ham</u> 55650.0 Ham (60.3%)	<u>75.3 m</u> 61.9%	4.24 Cumec	4.24 Cumec	1/11 Constant
8.LowerIndra 08:00Hr	Nuapada	251.0 m	<u>265 m</u> 265 m	258.94 m	<u>11429.2.0 Ham</u> 33227.0 Ham (34.4%)	<u>259.84 m</u> 41.6%	0.0 Cumec	2.16 Cumec	0/09 Falling
9.LowerSuktel 08:00Hr	Bolangir	197.0 m	<u>206 m</u> 206 m	185.40 m	<u>0.0 Ham</u> 26343.0 Ham (0.0%)	<u>182.0m</u> 0.0%	0.0 Cumec	0.0 Cumec	0/12 Constant
10.Kanupur 08:00Hr	Keonjhar	425.0 m	<u>440 m</u> 440 m	422.96 m	<u>0.0 Ham</u> 26897.0 Ham (0.0%)	<u>420.0 m</u> 0.0%	6.63 Cumec	6.26 Cumec	0/14 Rising

**Note:** Total Outflow consists of Irrigation, Spillway, Sluice, Power generation, Industrial & other supply and Evaporation loss \*U Indravati-7 gates, Muran Dam-5 gates (Total-12 Nos)

### Average Inflow into & Outflow from Reservoir

Reservoir	Inflow	Outflow	Observation Period
Hirakud	134.0Cusec	6,333.0 Cusec	During last 24 Hrs ending 08:00Hrs of 05.06.2026
Rengali	23.83 Cumec	169.68 Cumec	During last 24 Hrs ending 06:00Hrs of 05.06.2026

### Travel Time of Flow in Mahanadi River

Hirakud Dam	115 km	Khairmal	106 km	Barmul	95 km	Mundali
	12-18 Hrs		12-16 Hrs		12-16 Hrs	

**River Discharge****05.06.2026**

<b>Name of the River</b>	<b>G&amp;D Site</b>	<b>Time (Hrs)</b>	<b>Discharge (cusec)</b>
<b>Mahanadi (Up Stream Hirakud)</b>	Champa	08:00	BG
	Tarapur	08:00	BG
	Saradihi	08:00	BG
	Deogaon	08:00	BG
<b>Mahanadi (Down Stream Hirakud)</b>	Khairmal	08:00	9,100
	Barmul	08:00	8,000
	Mundali	08:00	BG
<b>Tel</b>	Patharla	08:00	9,306
<b>Brahmani</b>	Pankapal	12:00	5,863
<b>Subarnarekha</b>	Rajghat	12:00	1,095
<b>Budhabalanga</b>	NH5 Govindapur	12:00	514
<b>Rushikulya</b>	Purusottampur	12:00	153

NOTE- NR= NOT RECEIVED  
BG= BELOW GAUGE

## Status of Medium Reservoir

05.06.2026

Sl.	Name of Dam / Reservoir	Available Live Storage (%) (Gates Open)	Sl.	Name of Dam / Reservoir	Available Live Storage (%) (Gates Open)	Sl.	Name of Dam / Reservoir	Available Live Storage (%) (Gates Open)
1.	Badanalla	34.7%	17.	Haladia	38.2%	33.	Remal	42.9%
2.	Baghalati	75.8%	18.	Harabhangi	51.6%	34.	Ret	30.5%
3.	Baghua	59.7%	19.	Harihorjore	7.9%	35.	Rukura	30.8%
4.	Bankabahal	63.9%	20.	Jambira*	10.4%	36.	Saipala	0.0%
5.	Bhanjanagar	83.6%	21.	Jharbandh*	0.0%	37.	Salia*	64.4%
6.	Bhaskel*	23.2%	22.	Kalo	38.3%	38.	Sapua*	82.3%
7.	Budhabudhiani	81.3%	23.	Kanjhari	61.2%	39.	Saraphgarh	18.6%
8.	Dadarghati*	56.7%	24.	Kansabahal	36.0%	40.	Satiguda*	32.4%
9.	Daha	53.5%	25.	Khadkhai	49.9%	41.	Soroda*	79.6%
10.	Deo	20.3%	26.	Kuanria	77.1%	42.	Sunder	3.0%
11.	Derjang	53.5%	27.	Mandira (02/13)	73.3%	43.	Sunei	52.4%
12.	Dhanei	75.7%	28.	Manjore	26.9%	44.	Talsara	48.3%
13.	Dumberbahal	0.0%	29.	Nesa*	37.9%	45.	Telengiri	9.5%
14.	Ghatakeswar	19.1%	30.	Pilasalki*	7.9%	46.	Titlagarh	48.4%
15.	Ghodahada	96.0%	31.	Pitamahal*	50.5%	47.	Upper Jonk	0.0%
16.	Gohira	48.4%	32.	Ramial	34.8%	48.	Upper Suktel*	0.0%

Note: \*Un-gated Dams (12 Nos.)

**Medium Reservoir: 48 Nos.**

(Gated-36, Un-Gated-12),

Below 50%: 29 Nos., Between 50% to 75%:11 Nos., Above 75%: 08 Nos.

**AVAILABLE LIVE STORAGE CAPACITY OF MAJOR & MEDIUM RESERVOIRS (05.06.2026)**

**No. of Gates Open/Total Gates:**

**Major**

1. Salandi- 01/11

**No. of Gates Open/Total Gates:**

**Medium**

1. Mandira- 02/13

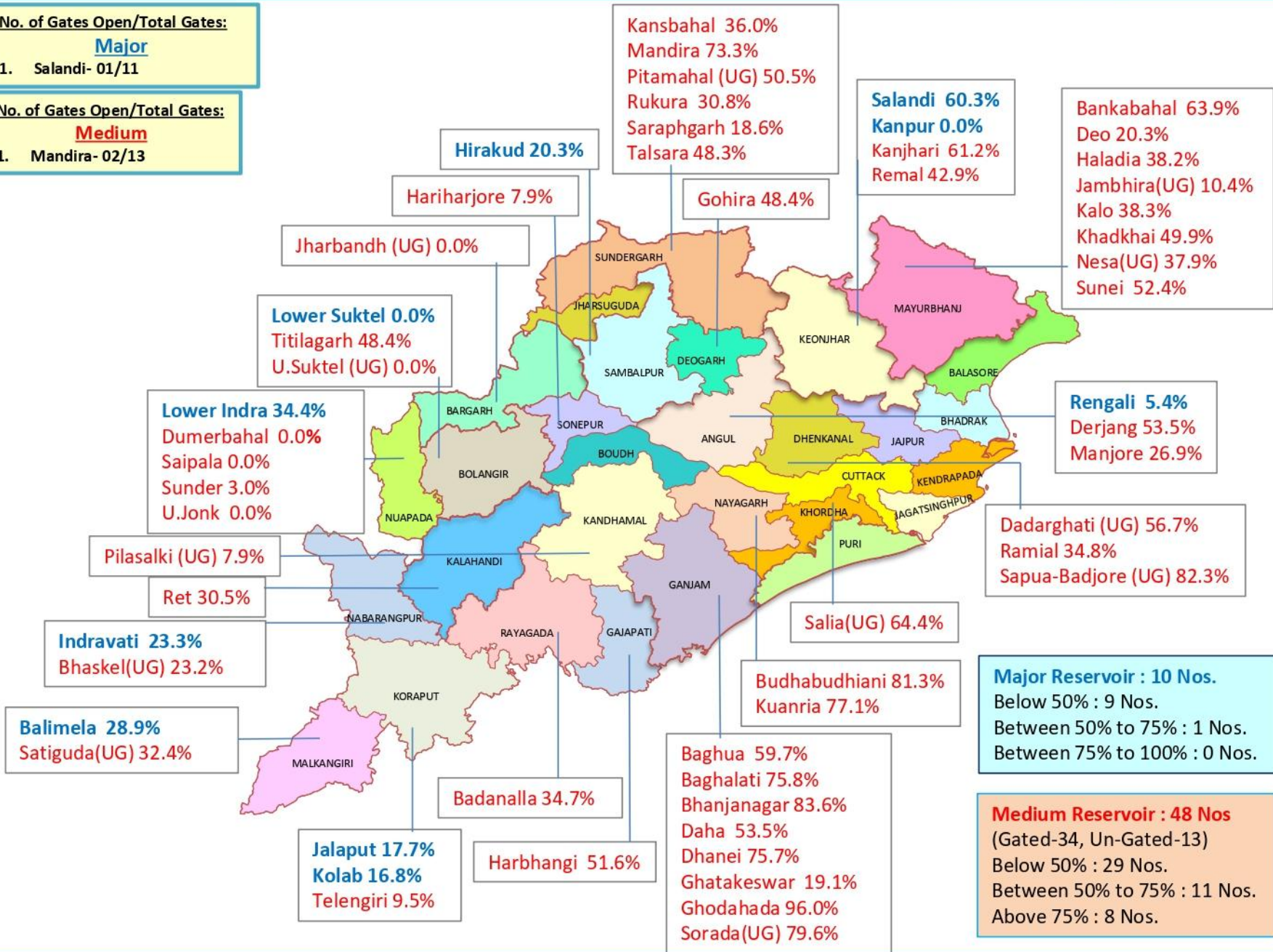

# MAJOR & MEDIUM RESERVOIRS , G & D SITES IN ODISHA

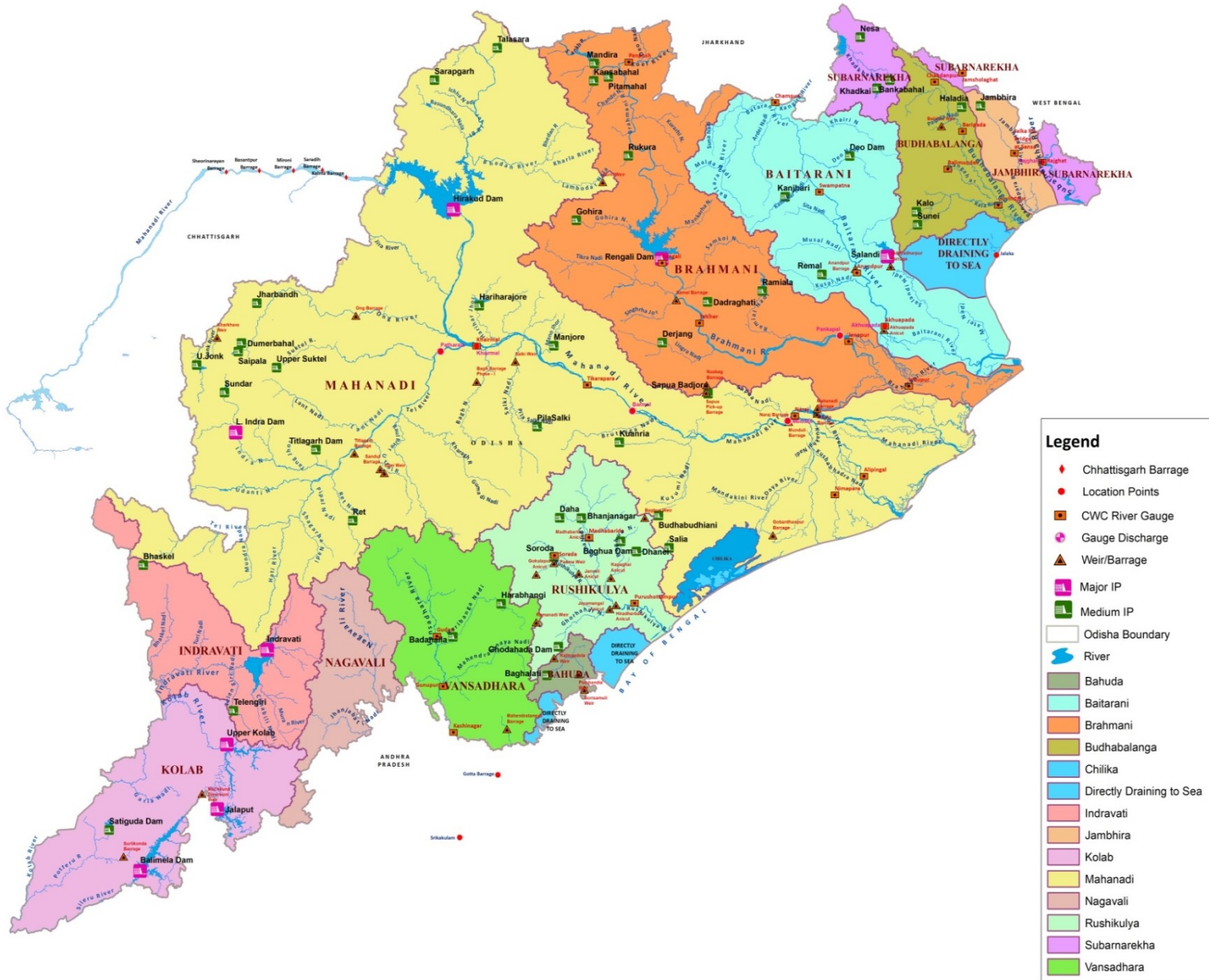

भारत सरकार  
भारत मौसम विज्ञान विभाग  
(पृथ्वी विज्ञान मंत्रालय)  
पता : मौसम विज्ञान केन्द्र, भुवनेश्वर  
फोन न. २५९६०१० & २५९६११६  
फैक्स न.२५९६०१० & २५९६०९३



GOVERNMENT OF INDIA  
INDIA METEOROLOGICAL DEPARTMENT  
(Ministry of Earth Sciences)  
**METEOROLOGICAL CENTRE**  
**BIJUPATNAIK AIRPORT**  
**BHUBANESWAR-751020**  
TELE: 2596010 & 2596116  
FAX : 2596010 & 2596093  
E-MAIL : imdbbsr@ori.nic.in

Ref No: FM/HM Bulletin/01

Dated: 05/06/2026  
Time of Issue: 1300 hrs IST

## HYDROMET BULLETIN

### 1) Synoptic Situation

- ❖ The Northern Limit of Monsoon continues to pass through 14°N/60°E, 13.5°N/65°E, 13°N/70°E, Mangalore, Uthagamandalam, Kodaikanal, Thoothukudi, 8.8°N/79°E, 11°N/83°E, 14.5°N/87°E, 17.5°N/90°E, 20°N/93°E and 22°N/95°E as on 5th June 2026.
- ❖ Conditions are favourable for further advance of southwest monsoon into some more parts of central Arabian Sea, entire Goa, some parts of Maharashtra and Andhra Pradesh, some more parts of Karnataka, remaining parts of Tamil Nadu, Southwest Bay of Bengal, some more parts of Westcentral, Eastcentral and Northeast Bay of Bengal, some parts of Northeastern states during next 2-3 days.

### a) River Sub-basin-wise Quantitative Precipitation Forecast (QPF)

S. No.	Basin Name	Sub-basin Name	QPF (mm)						
			Day-1 (05.06.26)	Day-2 (06.06.26)	Day-3 (07.06.26)	Day-4 (08.06.26)	Day-5 (09.06.26)	Day-6 (10.06.26)	Day-7 (11.06.26)
1	BAITRANI	BT	0.1-10	0.1-10	0.1-10	0.1-10	0.1-10	0.1-10	0.1-10
2	BHURABALANG	BB	0.1-10	0.1-10	0.1-10	0.1-10	0.1-10	0.1-10	0.1-10
3	LOWER BRAHMANI	LB	0.1-10	0.1-10	0.1-10	0.1-10	0.1-10	0.1-10	0.1-10
4	LOWER MAHANADI	LM	0.1-10	0.1-10	0.1-10	0.1-10	0.1-10	0.1-10	0.1-10
5	NAGAVALI	NV	0.1-10	0.1-10	0.1-10	0.1-10	0.1-10	0.1-10	0.1-10
6	RUSHIKULIYA	RK	0.1-10	0.1-10	0.1-10	0.1-10	0.1-10	0.1-10	0.1-10
7	SABARI	SB	0.1-10	0.1-10	11-25	11-25	0.1-10	0.1-10	0.1-10
8	SUBERNAREKHA	SR	0.1-10	0.1-10	0.1-10	0.1-10	0.1-10	0.1-10	0.1-10
9	UPPER BRAHMANI	UB	0.1-10	0.1-10	0.1-10	0.1-10	0.1-10	0.1-10	0.1-10
10	VAMSDHARA	VD	0.1-10	0.1-10	0.1-10	0.1-10	0.1-10	0.1-10	0.1-10

PF categories (mm)	0	0.1-10	11-25	26-37	38-50	51-75	76-100	>100
--------------------	---	--------	-------	-------	-------	-------	--------	------

## 2b) River Sub-basin-wise Intensity and Distribution of QPF

S. No	Basin Name	Sub-basin Name	Intensity (I) and Spatial Distribution (D)													
			Day-1 (05.06.26)		Day-2 (06.06.26)		Day-3 (07.06.26)		Day-4 (08.06.26)		Day-5 (09.06.26)		Day-6 (10.06.26)		Day-7 (11.06.26)	
			I	D	I	D	I	D	I	D	I	D	I	D	I	D
1	BAITRANI	BT	L	ISOL	L	ISOL	L	ISOL	L	ISOL	L	ISOL	L	ISOL	L	ISOL
2	BHURABALANG	BB	L	ISOL	L	ISOL	L	ISOL	L	ISOL	L	ISOL	L	ISOL	L	ISOL
3	LOWER BRAHMANI	LB	L	ISOL	L	ISOL	L	ISOL	L	ISOL	L	ISOL	L	ISOL	L	ISOL
4	LOWER MAHANADI	LM	L	ISOL	L	ISOL	L	ISOL	L	ISOL	L	ISOL	L	ISOL	L	ISOL
5	NAGAVALI	NV	L	ISOL	L	ISOL	L	ISOL	L	ISOL	L	ISOL	L	ISOL	L	ISOL
6	RUSHIKULIYA	RK	L	ISOL	L	ISOL	L	ISOL	L	ISOL	L	ISOL	L	ISOL	L	ISOL
7	SABARI	SB	L	ISOL	L	ISOL	M	ISOL	M	ISOL	L	ISOL	L	ISOL	L	ISOL
8	SUBERNAREKHA	SR	L	ISOL	L	ISOL	L	ISOL	L	ISOL	L	ISOL	L	ISOL	L	ISOL
9	UPPER BRAHMANI	UB	L	ISOL	L	ISOL	L	ISOL	L	ISOL	L	ISOL	L	ISOL	L	ISOL
10	VAMSDHARA	VD	L	ISOL	L	ISOL	L	ISOL	L	ISOL	L	ISOL	L	ISOL	L	ISOL

### Spatial Distribution

DRY	Dry	No station reported rainfall
ISOL	One or two places	25% or less number of stations recorded rainfall 2.5 mm
SCT	At a few places	26%-50% number of stations recorded rainfall 2.5 mm
FWS	At many places	51%-75% number of stations recorded rainfall 2.5 mm
WS	At most places	76%-100% number of stations recorded rainfall 2.5 mm

### Intensity

M.Dry	NIL	0 cm	VL	Very Light Rainfall	Trace
L	Light Rainfall	Upto 1 cm	M	Moderate Rainfall	2-6 cm
H	Heavy Rainfall	7-11 cm	VH	Very Heavy rainfall	12-20 cm
EH	Extremely Heavy Rainfall	21 cm or more			
ExH	Exceptionally Heavy Rainfall	When the amount is a value near about the highest recorded rainfall at or near the station for the month or season. However, this term will be used only when the actual rainfall amount exceeds 12 cm.			

### 3) River Sub-basin-wise Heavy Rainfall Warning

S. No	Basin Name	Sub-basin Name	Day-1 (05.06.26)		Day-2 (06.06.26)		Day-3 (07.06.26)		Day-4 (08.06.26)		Day-5 (09.06.26)		Day-6 (10.06.26)		Day-7 (11.06.26)	
			I	D	I	D	I	D	I	D	I	D	I	D	I	D
1	BAITRANI	BT	NIL	NIL	NIL	NIL	NIL	NIL	NIL	NIL	NIL	NIL	NIL	NIL	NIL	NIL
2	BHURABALANG	BB	NIL	NIL	NIL	NIL	NIL	NIL	NIL	NIL	NIL	NIL	NIL	NIL	NIL	NIL
3	LOWER BRAHMANI	LB	NIL	NIL	NIL	NIL	NIL	NIL	NIL	NIL	NIL	NIL	NIL	NIL	NIL	NIL
4	LOWER MAHANADI	LM	NIL	NIL	NIL	NIL	NIL	NIL	NIL	NIL	NIL	NIL	NIL	NIL	NIL	NIL
5	NAGAVALI	NV	NIL	NIL	NIL	NIL	NIL	NIL	NIL	NIL	NIL	NIL	NIL	NIL	NIL	NIL
6	RUSHIKULYA	RK	NIL	NIL	NIL	NIL	NIL	NIL	NIL	NIL	NIL	NIL	NIL	NIL	NIL	NIL
7	SABARI	SB	NIL	NIL	NIL	NIL	NIL	NIL	NIL	NIL	NIL	NIL	NIL	NIL	NIL	NIL
8	SUBERNAREKHA	SR	NIL	NIL	NIL	NIL	NIL	NIL	NIL	NIL	NIL	NIL	NIL	NIL	NIL	NIL
9	UPPER BRAHMANI	UB	NIL	NIL	NIL	NIL	NIL	NIL	NIL	NIL	NIL	NIL	NIL	NIL	NIL	NIL
10	VAMSDHARA	VD	NIL	NIL	NIL	NIL	NIL	NIL	NIL	NIL	NIL	NIL	NIL	NIL	NIL	NIL

#### Spatial Distribution

DRY	Dry	No station reported rainfall
ISOL	One or two places	25% or less number of stations recorded rainfall 2.5 mm
SCT	At a few places	26%-50% number of stations recorded rainfall 2.5 mm
FWS	At many places	51%-75% number of stations recorded rainfall 2.5 mm
WS	At most places	76%-100% number of stations recorded rainfall 2.5 mm

#### Intensity

M.Dry	NIL	0 cm	VL	Very Light Rainfall	Trace
L	Light Rainfall	Upto 1 cm	M	Moderate Rainfall	2-6 cm
H	Heavy Rainfall	7-11 cm	VH	Very Heavy rainfall	12-20 cm
EH	Extremely Heavy Rainfall	21 cm or more			
ExH	Exceptionally Heavy Rainfall	When the amount is a value near about the highest recorded rainfall at or near the station for the month or season. However, this term will be used only when the actual rainfall amount exceeds 12 cm.			

#### 4) River Sub-basin-wise Probabilistic QPF

Basin Name	Sub-basin Name	QPF Probability (%)																																									
		Day-1 (05.06.2026) (QPF categories)					Day-2 (06.06.2026) (QPF categories)					Day-3 (07.06.2026) (QPF categories)					Day-4 (08.06.2026) (QPF categories)					Day-5 (09.06.2026) (QPF categories)					Day-6 (10.06.2026) (QPF categories)					Day-7 (11.06.2026) (QPF categories)											
		0	0.1-10	11-25	26-50	51-100	>100	0	0.1-10	11-25	26-50	51-100	>100	0	0.1-10	11-25	26-50	51-100	>100	0	0.1-10	11-25	26-50	51-100	>100	0	0.1-10	11-25	26-50	51-100	>100	0	0.1-10	11-25	26-50	51-100	>100	0	0.1-10	11-25	26-50	51-100	>100
BAITRANI	B T	75-100	75-100	75-100	75-100	75-100	75-100	75-100	75-100	75-100	75-100	75-100	75-100	75-100	75-100	75-100	75-100	75-100	75-100	75-100	75-100	75-100	75-100	75-100	75-100	75-100	75-100	75-100	75-100	75-100	75-100	75-100	75-100	75-100	75-100	75-100	75-100	75-100	75-100	75-100	75-100	75-100	75-100
BHURABALANG	B B	75-100	75-100	75-100	75-100	75-100	75-100	75-100	75-100	75-100	75-100	75-100	75-100	75-100	75-100	75-100	75-100	75-100	75-100	75-100	75-100	75-100	75-100	75-100	75-100	75-100	75-100	75-100	75-100	75-100	75-100	75-100	75-100	75-100	75-100	75-100	75-100	75-100	75-100	75-100	75-100	75-100	75-100
LOWER BRAHMANI	L B	75-100	75-100	75-100	75-100	75-100	75-100	75-100	75-100	75-100	75-100	75-100	75-100	75-100	75-100	75-100	75-100	75-100	75-100	75-100	75-100	75-100	75-100	75-100	75-100	75-100	75-100	75-100	75-100	75-100	75-100	75-100	75-100	75-100	75-100	75-100	75-100	75-100	75-100	75-100	75-100	75-100	75-100
LOWER MAHANADI	L M	75-100	75-100	75-100	75-100	75-100	75-100	75-100	75-100	75-100	75-100	75-100	75-100	75-100	75-100	75-100	75-100	75-100	75-100	75-100	75-100	75-100	75-100	75-100	75-100	75-100	75-100	75-100	75-100	75-100	75-100	75-100	75-100	75-100	75-100	75-100	75-100	75-100	75-100	75-100	75-100	75-100	75-100
NAGAVALI	N V	75-100	75-100	75-100	75-100	75-100	75-100	75-100	75-100	75-100	75-100	75-100	75-100	75-100	75-100	75-100	75-100	75-100	75-100	75-100	75-100	75-100	75-100	75-100	75-100	75-100	75-100	75-100	75-100	75-100	75-100	75-100	75-100	75-100	75-100	75-100	75-100	75-100	75-100	75-100	75-100	75-100	75-100
RUSHIKULIYA	R K	75-100	75-100	75-100	75-100	75-100	75-100	75-100	75-100	75-100	75-100	75-100	75-100	75-100	75-100	75-100	75-100	75-100	75-100	75-100	75-100	75-100	75-100	75-100	75-100	75-100	75-100	75-100	75-100	75-100	75-100	75-100	75-100	75-100	75-100	75-100	75-100	75-100	75-100	75-100	75-100	75-100	75-100
SABARI	S B	75-100	75-100	75-100	75-100	75-100	75-100	75-100	75-100	75-100	75-100	75-100	75-100	25-50	50-75	75-100	75-100	75-100	75-100	25-50	50-75	75-100	75-100	75-100	75-100	75-100	75-100	75-100	75-100	75-100	75-100	75-100	75-100	75-100	75-100	75-100	75-100	75-100	75-100	75-100	75-100	75-100	75-100
SUBERNAREKHA	S R	75-100	75-100	75-100	75-100	75-100	75-100	75-100	75-100	75-100	75-100	75-100	75-100	75-100	75-100	75-100	75-100	75-100	75-100	75-100	75-100	75-100	75-100	75-100	75-100	75-100	75-100	75-100	75-100	75-100	75-100	75-100	75-100	75-100	75-100	75-100	75-100	75-100	75-100	75-100	75-100	75-100	75-100
UPPER BRAHMANI	U B	75-100	75-100	75-100	75-100	75-100	75-100	75-100	75-100	75-100	75-100	75-100	75-100	75-100	75-100	75-100	75-100	75-100	75-100	75-100	75-100	75-100	75-100	75-100	75-100	75-100	75-100	75-100	75-100	75-100	75-100	75-100	75-100	75-100	75-100	75-100	75-100	75-100	75-100	75-100	75-100	75-100	75-100
VAMSDHARA	V D	75-100	75-100	75-100	75-100	75-100	75-100	75-100	75-100	75-100	75-100	75-100	75-100	75-100	75-100	75-100	75-100	75-100	75-100	75-100	75-100	75-100	75-100	75-100	75-100	75-100	75-100	75-100	75-100	75-100	75-100	75-100	75-100	75-100	75-100	75-100	75-100	75-100	75-100	75-100	75-100	75-100	75-100



**5) Station-wise significant rainfall recorded at 0830 hrs IST of today**

S. No	NAME OF SUB-BASIN	NAME OF STATION AND RAINFALL ( $\geq 5$ CM.)
1	VAMSDHARA	GOSANI(5.8 cm)
2	SABARI	DARBHA(5.2 cm)

**6) River Sub-basin-wise observed Average Areal Precipitation (AAP) of today**

S. No.	Basin Name	Sub-basin Name	AAP (mm)
1	BAITRANI	BT	0.4
2	BHURABALANG	BB	1.1
3	LOWER BRAHMANI	LB	1.1
4	LOWER MAHANADI	LM	2.0
5	NAGAVALI	NV	4.0
6	RUSHIKULIYA	RK	2.3
7	SABARI	SB	8.9
8	SUBERNAREKHA	SR	0.6
9	UPPER BRAHMANI	UB	0.9
10	VAMSDHARA	VD	2.4

## Weather forecast and warning for districts of Odisha:-

(ओडिशाकेजिलोंकेलिएमौसमपूर्वानुमानऔरचेतावनी)

Days/दिनों	Forecast/पूर्वानुमान	Warning/चेतावनी
<b>Day 1</b> (Valid upto 0830 hrs IST of 06.06.2026)	Light to Moderate rain or thunderstorm very likely to occur at a few places over the districts of Sonepur, Boudh, Nuapada, Bolangir, Kalahandi, Kandhamal, Nawrangpur, Rayagada, Koraput, Malkangiri, Gajapati, Ganjam, Puri, Khurda, Nayagarh and at one or two places over the districts of Balasore, Bhadrak, Jajpur, Kendrapara, Jagatsinghapur, Cuttack, Sundargarh, Jharsuguda, Bargarh, Sambalpur, Deogarh, Angul, Dhenkanal, Keonjhar, Mayurbhanj.	<b>ORANGE ALERT(BE PREPARED TO TAKE ACTION )</b>  Thunderstorm accompanied with lightning and gusty surface wind (wind speed reaching upto 50-60 kmph) very likely to occur in the afternoon/evening hours at one or two places over the districts of Balasore, Keonjhar, Mayurbhanj, Kalahandi, Kandhamal, Nawrangpur.  <b>YELLOW WARNING:- (BE AWARE)</b>  1)Thunderstorm accompanied with lightning and gusty surface wind (wind speed reaching upto 40-50 kmph) very likely to occur in the afternoon/evening hours at one or two places over the districts of Bhadrak, Jajpur, Kendrapara, Jagatsinghapur, Cuttack, Sundargarh, Angul, Dhenkanal, Boudh, Nuapada, Bolangir, Rayagada, Koraput, Malkangiri, Gajapati, Ganjam, Puri, Khurda, Nayagarh.  2)Warm night condition very likely to prevail at isolated places over the district Sundargarh, Sambalpur, Bolangir.  3)Hot and humid conditions very likely to prevail at isolated places over the districts of Balasore, Bhadrak, Jajpur, Kendrapara, Jagatsinghapur, Cuttack, Bargarh, Sambalpur, Angul, Dhenkanal, Sonepur, Boudh, Bolangir, Kalahandi, Gajapati, Ganjam, Puri, Khurda, Nayagarh.
<b>Day 2</b> (Valid from 0830 hrs IST of 06.06.2026 to 0830 hrs IST of 07.06.2026)	Light to Moderate rain or thunderstorm very likely to occur at a few places over the districts of Balasore, Bhadrak, Jajpur, Kendrapara, Jagatsinghapur, Cuttack, Kalahandi, Nawrangpur, Rayagada, Koraput,	<b>ORANGE ALERT(BE PREPARED TO TAKE ACTION )</b>  Thunderstorm accompanied with lightning and gusty surface wind (wind speed reaching upto 50-60 kmph) very likely to occur in the afternoon/evening hours at one or two places

Malkangiri, Gajapati, Ganjam, Puri, Khurda, Nayagarh and at one or two places over the districts of Sundargarh, Jharsuguda, Bargarh, Sambalpur, Deogarh, Angul, Dhenkanal, Keonjhar, Mayurbhanj, Sonepur, Boudh, Nuapada, Bolangir, Kandhamal.

over the districts of Balasore, Keonjhar, Mayurbhanj, Nawrangpur, Rayagada, Koraput, Malkangiri, Gajapati.

**YELLOW WARNING:- (BE AWARE)**

1)Thunderstorm accompanied with lightning and gusty surface wind (wind speed reaching upto 40-50 kmph) very likely to occur in the afternoon/evening hours at one or two places over the districts of Bhadrak, Jajpur, Kendrapara, Jagatsinghapur, Cuttack, Sundargarh, Angul, Dhenkanal, Boudh, Kalahandi, Kandhamal, Ganjam, Puri, Khurda, Nayagarh.

2)Warm night condition very likely to prevail at isolated places over the district Sundargarh, Sambalpur, Bolangir.

3)Hot and humid conditions very likely to prevail at isolated places over the districts of Balasore, Bhadrak, Jajpur, Kendrapara, Jagatsinghapur, Cuttack, Bargarh, Sambalpur, Angul, Dhenkanal, Sonepur, Boudh, Bolangir, Kalahandi, Gajapati, Ganjam, Puri, Khurda, Nayagarh.

Day 3  
(Valid from 0830 hrs IST of 07.06.2026 to 0830 hrs IST of 08.06.2026)

Light to Moderate rain or thunderstorm very likely to occur at one or two places over the districts of Balasore, Bhadrak, Jajpur, Kendrapara, Jagatsinghapur, Cuttack, Sundargarh, Keonjhar, Mayurbhanj, Sonepur, Boudh, Nuapada, Bolangir, Kalahandi, Kandhamal, Nawrangpur, Rayagada, Koraput, Malkangiri, Gajapati, Ganjam, Puri, Khurda, Nayagarh and dry weather likely to prevail over the rest districts of Odisha.

**YELLOW WARNING:- (BE AWARE)**

1)Thunderstorm accompanied with lightning and gusty surface wind (wind speed reaching upto 40-50 kmph) very likely to occur in the afternoon/evening hours at one or two places over the districts of Sundargarh, Keonjhar, Mayurbhanj, Rayagada, Koraput, Malkangiri, Gajapati.

2)Thunderstorm accompanied with lightning and gusty surface wind (wind speed reaching upto 30-40 kmph) very likely to occur in the afternoon/evening hours at one or two places over the districts of Balasore, Bhadrak, Jajpur, Kendrapara, Jagatsinghapur, Cuttack, Sonepur, Boudh, Nuapada, Bolangir, Kalahandi,

		<p>Kandhamal, Nawrangpur, Ganjam, Puri, Khurda, Nayagarh.</p> <p>3)Hot and humid conditions very likely to prevail at isolated places over the districts of Balasore, Bhadrak, Jajpur, Kendrapara, Jagatsinghapur, Cuttack, Gajapati, Ganjam, Puri, Khurda, Nayagarh.</p>
<p>Day 4 (Valid from 0830 hrs IST of 08.06.2026 to 0830 hrs IST of 09.06.2026)</p>	<p>Light to Moderate rain or thunderstorm very likely to occur at one or two places over the districts of Balasore, Bhadrak, Jajpur, Kendrapara, Jagatsinghapur, Cuttack, Sundargarh, Keonjhar, Mayurbhanj, Sonapur, Boudh, Nuapada, Bolangir, Kalahandi, Kandhamal, Nawrangpur, Rayagada, Koraput, Malkangiri, Gajapati, Ganjam, Puri, Khurda, Nayagarh and dry weather likely to prevail over the rest districts of Odisha.</p>	<p><b>YELLOW WARNING:- (BE AWARE)</b></p> <p>1)Thunderstorm accompanied with lightning and gusty surface wind (wind speed reaching upto 40-50 kmph) very likely to occur in the afternoon/evening hours at one or two places over the districts of Sundargarh, Keonjhar, Mayurbhanj, Rayagada, Malkangiri, Gajapati.</p> <p>2)Thunderstorm accompanied with lightning and gusty surface wind (wind speed reaching upto 30-40 kmph) very likely to occur in the afternoon/evening hours at one or two places over the districts of Balasore, Bhadrak, Jajpur, Kendrapara, Jagatsinghapur, Cuttack, Sonapur, Boudh, Nuapada, Bolangir, Kalahandi, Kandhamal, Nawrangpur, Koraput, Ganjam, Puri, Khurda, Nayagarh.</p> <p>3)Hot and humid conditions very likely to prevail at isolated places over the districts of Balasore, Bhadrak, Jajpur, Kendrapara, Jagatsinghapur, Cuttack, Gajapati, Ganjam, Puri, Khurda, Nayagarh.</p>
<p>Day 5 (Valid from 0830 hrs IST of 09.06.2026 to 0830 hrs IST of 10.06.2026)</p>	<p>Light to Moderate rain or thunderstorm very likely to occur at one or two places over the districts of Sundargarh, Keonjhar, Mayurbhanj, Sonapur, Boudh, Nuapada, Bolangir, Kalahandi, Kandhamal, Nawrangpur, Rayagada, Koraput, Malkangiri, Gajapati, Ganjam and dry weather likely to prevail over the rest districts of Odisha.</p>	<p><b>YELLOW WARNING:- (BE AWARE)</b></p> <p>1)Thunderstorm accompanied with lightning and gusty surface wind (wind speed reaching upto 40-50 kmph) very likely to occur in the afternoon/evening hours at one or two places over the districts of Keonjhar, Mayurbhanj, Rayagada, Gajapati, Ganjam.</p> <p>2)Thunderstorm accompanied with lightning and gusty surface wind (wind speed reaching upto 30-40 kmph) very likely to occur in the</p>

		<p>afternoon/evening hours at <b>one or two places</b> over the districts of <b>Sundargarh, Sonapur, Boudh, Nuapada, Bolangir, Kalahandi, Kandhamal, Nawrangpur, Koraput, Malkangiri, Puri, Khurda, Nayagarh.</b></p> <p><b>3)Hot and humid conditions</b> very likely to prevail at <b>isolated places</b> over the districts of <b>Balasore, Bhadrak, Jajpur, Kendrapara, Jagatsinghapur, Cuttack, Gajapati, Ganjam, Puri, Khurda, Nayagarh.</b></p>
<p><b>Day 6</b> (Valid from 0830 hrs IST of 10.06.2026 to 0830 hrs IST of 11.06.2026)</p>	<p><b>Light to Moderate rain or thunderstorm</b> very likely to occur at <b>one or two places</b> over the districts of <b>Balasore, Sundargarh, Jharsuguda, Bargarh, Sambalpur, Deogarh, Angul, Dhenkanal, Keonjhar, Mayurbhanj, Sonapur, Boudh, Nuapada, Bolangir, Kalahandi, Kandhamal, Nawrangpur, Rayagada, Koraput, Malkangiri, Gajapati, Ganjam</b> and <b>dry weather</b> likely to prevail over the <b>rest</b> districts of <b>Odisha.</b></p>	<p><b>NIL</b></p>
<p><b>Day 7</b> (Valid from 0830 hrs IST of 11.06.2026 to 0830 hrs IST of 12.06.2026)</p>	<p><b>Light to Moderate rain or thunderstorm</b> very likely to occur at <b>one or two places</b> over the districts of <b>Balasore, Sundargarh, Jharsuguda, Bargarh, Sambalpur, Deogarh, Angul, Dhenkanal, Keonjhar, Mayurbhanj, Sonapur, Boudh, Nuapada, Bolangir, Kalahandi, Kandhamal, Nawrangpur, Rayagada, Koraput, Malkangiri, Gajapati, Ganjam</b> and <b>dry weather</b> likely to prevail over the <b>rest</b> districts of <b>Odisha.</b></p>	<p><b>NIL</b></p>
<p><b>Outlook for subsequent 3days</b> (valid from 0830hrs IST of 12.06.2026 to 0830hrs IST of 15.06.2026)</p>	<p><b>NO LARGE CHANGE</b></p>	

(DUTY OFFICER)  
for Scientist-F & Head  
FLOOD MET.OFFICE  
M.C Bhubaneswar

RAINFALL FOR PAST 24 HRS ENDING AT 0830 HRS OF DATE								05.06.2026
Sl No	Name of Stations	Rainfall (in mm)	Sl No	Name of Stations	Rainfall (in mm)	Sl No	Name of Stations	Rainfall (in mm)
LOWER MAHANADI			LOWER MAHANADI			LOWER MAHANADI		
1	DEOBHOG	2.2	63	KESINGA ARG	0.0	125	SAMBALPUR	0.0
2	AMLIPADAR	0.0	64	JUNAGARH	2.0	126	BINIKA	0.0
3	BASANA	0.0	65	KOKSARA	0.0	127	BIRMAHARAJPUR ARG	0.0
4	ATHMALIK	0.0	66	KARLAMUNDA	0.0	128	SONEPUR	0.0
5	RAJKISHORENAGAR	0.0	67	MADANPUR RAMPUR	0.0	129	DUNGURIPALLI	0.0
6	PURANKOT ARG	0.0	68	NARLA ARG	0.0	130	TARVA ARG	0.0
7	TIKARPARA	0.0	69	BHAWANIPATNA	TRACE	131	ULLUNDA ARG	0.0
8	BOLANGIR	0.0	70	TH RAMPUR	0.0			
9	DEOGAON	0.0	71	BALIGUDA	0.0	BAITARANI		
10	BANGAMUNDA	0.0	72	G UDAYAGIRI	0.0	1	BONTH	0.0
11	BELPADA ARG	0.0	73	CHAKAPAD	3.2	2	BHADRAK AWS	0.0
12	SAINTALA ARG	0.0	74	KHAJURIPADA	0.0	3	RANITAL AWS	0.0
13	KHAPRAKHOL ARG	3.0	75	PHULBANI	0.0	4	BHANDARIPOKHARI	0.0
14	AGALPUR ARG	0.0	76	PHIRINGIA ARG	0.0	5	CHANDBALI	0.0
15	LOISINGHA ARG	0.0	77	RAIKIA ARG	0.0	6	AKHUAPADA	0.0
16	SALEBHATTA ARG	0.0	78	K NUAGAON ARG	0.0	7	DHAMNAGAR ARG	0.0
17	SALEBHATTA ARG	0.0	79	KALINGA	0.0	8	TIHIDI ARG	0.0
18	PATNAGARH	0.0	80	TIKABALI	10.0	9	KOREI ARG	0.0
19	BELGAON	0.0	81	DERABIS ARG	0.0	10	ANANDPUR	0.0
20	TITLAGARH	0.0	82	KENDRAPADA PTO	0.0	11	GHASIPURA	0.0
21	TUREKELA	13.0	83	KENDRAPARA	0.0	12	CHAMPUA	0.4
22	GUDVELA	0.0	84	MOHAKALAPADA	0.0	13	DAITARI	0.0
23	ATABIRA ARG	8.0	85	MARSAGHAI ARG	0.0	14	GHTAGAON	0.0
24	BARPALLI ARG	0.0	86	GARADAPUR ARG	0.0	15	HARICHANDANPUR ARG	0.0
25	BARGARH	34.6	87	BALIPATNA ARG	0.0	16	JHUMPURA	0.0
26	BATLI ARG	1.0	88	BANPUR	0.0	17	KEONJHARGARH	0.0
27	BIJEPUR	0.0	89	BEGUNIA	18.0	18	SWAM-PATNA	0.0
28	PADAMPUR	0.0	90	BHUBANESWAR AERO	TRACE	19	HATADIHI	0.0
29	GAISILET ARG	0.0	91	BOLAGARH ARG	37.0	20	BANSPAL	0.0
30	JHARBANDH ARG	0.0	92	JATNI	0.0	21	SHARPADA	0.0
31	PAIKMAL	0.0	93	KHORDHA PTO	0.0	22	JOSHIPUR	0.0
32	SOHELA	0.0	94	CHILIKA	0.0	23	KARANJIA	0.0
33	BOUDHGARH	0.0	95	TANGI	12.0	24	RARUANA	0.0
34	HARABHANGA	3.0	96	BODEN ARG	0.5	25	SUKRULI	0.0
35	KANTAMAL	3.0	97	KHARIAR	0.0	26	THAKURMUNDA	0.0
36	KHAIRAMAL	0.0	98	KOMNA	0.0	27	TONTO	0.0
37	ATHGARH	0.0	99	SINAPALI ARG	0.0	28	HATGAMHARIA	0.0
38	BANKI ARG	0.0	100	CHANDAHANDI ARG	0.0	29	KUMARDUNGI	0.0
39	NARAJ	0.0	101	JHORIGAM ARG	0.0	30	MAJHGAON	0.0
40	CUTTACK	0.0	102	DASPALLA	0.0			
41	MUNDALI	0.0	103	BHAPUR	0.0	NAGAVALLI		
42	MAHANGA ARG	0.0	104	GANIA ARG	11.0	1	BANDHUGAON	17.0
43	NARSINGHPUR	17.0	105	BARMUL	0.0	2	MUNIGUDA ARG	0.0
44	NIALI ARG	0.0	106	NAYAGARH	0.0	3	KOLNARA	0.0
45	NISCHINTAKOILI ARG	0.0	107	NUAGAON	15.3	4	RAYAGADA	0.0
46	KANTAPADA ARG	0.0	108	KHANDAPARA	13.8	5	RAYAGADA PTO	0.0
47	SALEPUR ARG	0.0	109	ODAGAON ARG	0.0	6	BALAJIPETA	0.0
48	TIGIRIA ARG	0.0	110	RANPUR	19.2	7	GARUGUBILLI	0.0
49	RAMBHA AWS	0.0	111	ASTARANGA ARG	0.0	8	JIYYAMMA VALASA	12.6
50	BALIKUDA ARG	0.0	112	BRAHMAGIRI	0.0	9	KOMARADA	0.0
51	BIRIDI	0.0	113	GOP	0.0	10	KOMARADA(ARG)	0.0
52	ALIPINGAL	0.0	114	KAKATPUR	0.0	11	KURUPAM	0.0
53	JAGATSINGHPUR	0.0	115	KRISHNAPRASAD	29.4	12	PALAKONDA	2.4
54	RAGHUNATHPUR ARG	0.0	116	NIMPARA	0.0	13	PALAKONDA(ARG)	0.0
55	KUJANGA ARG	0.0	117	PIPILI	0.0	14	PARVATHIPURAM	5.6
56	NAUGAON	15.3	118	PURI	TRACE	15	SALUR	0.0
57	PARADEEP CWR	0.0	119	SATYABADI ARG	0.0	16	SEETHANAGARAM	0.0
58	TIRTOL ARG	0.0	120	CHIPLIMA AWS	0.0	17	VEERAGHATTAM	0.0
59	DHARMAGARH ARG	3.2	121	HIRAKUD	0.0	18	RAGOLU(A)	0.0
60	GOLAMUNDA	0.0	122	JUJUMURA ARG	0.0	19	BOBBILI	8.2
61	JAIPATNA	2.0	123	RAIRAKHOL	0.0	20	MERAKAMUDIDAM	1.4
62	KALAMPUR	0.0	124	DHANKAUDA	0.0	21	THERLAM	0.0

RAINFALL FOR PAST 24 HRS ENDING AT 0830 HRS OF DATE								05.06.2026
Sl No	Name of Stations	Rainfall (in mm)	Sl No	Name of Stations	Rainfall (in mm)	Sl No	Name of Stations	Rainfall (in mm)
UPPER BRAHMANI			LOWER BRAHMANI			SUBERNAEKHA		
1	JASHPURNAGAR	5.3	24	AUL	0.0	24	BAU KANKE	4.5
2	MANORA	16.3	25	PATTAMUNDAI	0.0	25	ICAR NAMKUM	0.0
3	PALLAHARA	0.0	26	RAKANIKA	0.0	26	CIT TATISILWAI	0.0
4	DEOGARH	0.0	27	RAJNAGAR	0.0	27	HINDGIR	0.0
5	TELEIBANI ARG	0.0	28	TELKOI	0.0	28	RANCHI AERO	0.0
6	BARKOTE	0.0	29	BATAGAON	0.0	29	ORMANJHI	0.0
7	JODA ARG	0.0	30	NAKTIDEUL	0.0	30	KHARSEMA	0.0
8	BANAIGARH	0.0				31	NIMDIH	0.0
9	GURUNDIA ARG	0.0	BURHABALANGA			32	CHANDIL	0.0
10	KEIRI AWS	0.0	1	CHANDIPUR AWS	6.8	33	CHAIBASA	0.0
11	TENSA	0.0	2	BALASORE	0.0	34	CHAKRADHARPUR	0.0
12	KUTRA	0.0	3	JAIPUR	0.0	35	KHUNTPANI	0.0
13	LAHUNIPARA	0.0	4	REMUNA ARG	0.0	36	MANJHARI	0.0
14	LATHIKATA	0.0	5	NH5 GOBINDPUR	0.0	37	TANTNAGAR	0.0
15	PANPOSH	0.0	6	BANGIRIPOS	10.4			
16	MANDIRA DAM	0.0	7	NAWANA	0.0	SABERI		
17	RAJGANGPUR	0.0	8	BARIPADA	0.0	1	DARBHA	2.1
18	RAURKELA (AIRPORT)	0.0	9	SAMAKHUNTA	0.0	2	LOHANDIGUDA	0.0
19	GHAGRA	0.0	10	BETANATI ARG	0.0	3	TONGPAAL	18.9
20	GUMLA	0.0	11	CHANDANPUR	6.8	4	DORNAPAL	0.0
21	PALKOT	0.0	12	KAPTIPADA ARG	0.0	5	KONTA	0.0
22	RAIDIH	0.0	13	BALIMUNDALI	0.0	6	CHHINDGARH	10.0
23	SISAI	0.0	14	G B NAGAR	2.0	7	GADIRAS	10.5
24	BHARNO	0.0	15	UDALA	0.0	8	SUKMA	24.1
25	MURHU	0.0				9	JEYPORE	2.0
26	RANIA	0.0	VANSADHARA			10	KORAPUT	4.2
27	DIYAKEL KHUNTI KVK AWS	0.0	1	GOSANI	58.0	11	POTTANGI	52.4
28	TORPA	0.0	2	KASHINAGAR	0.0	12	LAMATAPUT	7.2
29	LOHARDAGA KVK AWS	0.0	3	MOHANA	0.0	13	NANDAPUR	22.0
30	LOHARDAGA	0.0	4	PARALAKHEMUNDI	0.0	14	SIMILIGUDA	37.0
31	MANDAR	0.0	5	MAHENDRAGARH	2.4	15	CHITRAKUNDA K GUMA	32.0
32	BANO SIMDEGA KVK AWS	0.0	6	NUAGADA ARG	0.0	16	KORUKUNDA	3.0
33	KOLEBIRA	0.0	7	R.UDAIGIRI	0.0	17	MALKANGIRI	0.0
34	KURDEG	0.0	8	GUMMA	0.0	18	MATHILI	25.0
35	SIMDEGA	0.0	9	LANJIGARH	0.0	19	PADIA	0.0
36	ANANDPUR	0.0	10	KOTAGARH	0.0	20	ARAKU VALLEY	4.8
37	GOILKERA	0.0	11	AMBADOLA	0.0	21	ARAKU VALLEY(ARG)	0.0
38	BANDGAON	0.0	12	BISSEM-CUTTACK	0.0	22	CHINTAPALLE	0.0
39	JAGANATHPUR BAU KVK AWS	0.0	13	CHANDRAPUR	0.0	23	CHINTAPALLE(A)	0.0
40	JAGARNATHPUR	0.0	14	GUDARI	0.0	24	CHINTUR	22.6
41	GUDRI	0.0	15	GUNUPUR	0.0	25	KUNAVARAM	17.6
42	MANOHARPUR	0.0	16	R GUDA	0.0	26	PADERU	0.0
43	MANOHARPUR PHC	0.0	17	KOTRAGUDA	0.0			
44	SADAR CHAIBASA	8.0	18	PADMAPUR	0.0	RUSHIKULYA		
45	NOAMUNDI	0.0	19	KALINGPATNAM	0.0	1	ASKA	0.0
46	SONUA	0.0	20	PATHAPATNAM	0.0	2	JAGANNATH PRASAD ARG	0.0
						3	SORADA	1.4
LOWER BRAHMANI			SUBERNAEKHA			4	BELAGUNTHA ARG	0.0
1	ANGUL	1.0	1	BHOGRAI	0.0	5	BHANJNAGAR	0.0
2	BANARPAL ARG	3.2	2	JALESWAR	0.0	6	MADHABARIDA	0.0
3	CHENDIPADA	4.2	3	RAJGHAT	0.0	7	BERHAMPUR	1.4
4	TALCHER	4.0	4	KUSUMI	0.0	8	KUKUDAHANDI	0.0
5	KANIHA ARG	0.0	5	JAMDA	3.0	9	DHARAKOTE	0.0
6	RENGALI	0.0	6	JAMSOLAGHAT	0.0	10	DIGAPAHANDI ARG	6.5
7	REAMAL	0.0	7	SARASAKANA	0.0	11	CHHATRAPUR	TRACE
8	BHUBAN ARG	0.0	8	BUATALA	0.0	12	GANJAM	0.0
9	DHENKANAL	0.0	9	RAIRANGPUR	0.0	13	HINJILI	13.0
10	DHENKANAL PTO	0.0	10	BAHALDA	0.0	14	KODALA	0.0
11	GONDIA	0.0	11	TIRING	0.0	15	BUGUDA	0.0
12	HINDOL	10.3	12	JHALDA	0.0	16	SANKHEIMUNDI	0.0
13	ALTUMA CWC	0.2	13	JHALDA ARG	0.0	17	PURUSHOTTAMPUR	2.4
14	KAMAKHYANAGAR	0.0	14	BAHARAGORA	0.0	18	SHERAGADA	0.0
15	KANKADAHAD ARG	0.0	15	CHAKULIA	0.0	19	DARINGIBADI	3.0
16	BARI ARG	0.0	16	DHALBHUMGARH	0.0			
17	BINJHARPUR ARG	0.0	17	GHATSILA	0.0			
18	CHANDIKHOL ARG	0.0	18	ZRS DARISAI	4.0			
19	JAIPUR	0.0	19	JAMSHEDPUR	0.0			
20	DANAGADI ARG	0.0	20	JAMSHEDPUR AERO	0.0			
21	JAIPUR PTO	0.0	21	GURABANDHA	0.0			
22	JENAPUR	0.0	22	MUSABANI	0.0			
23	SUKINDA	0.0	23	ARKI	2.0			

Source:-Met Centre Bhubaneswar

**BLOCKWISE RAINFALL FOR PAST 24 HRS ENDING AT 0830 HRS OF DATE**

Date:05.06.26

SI No	Name of Stations	Rainfall (in mm)	SI No	Name of Stations	Rainfall (in mm)	SI No	Name of Stations	Rainfall (in mm)	SI No	Name of Stations	Rainfall (in mm)	SI No	Name of Stations	Rainfall (in mm)
<b>1. ANGUL</b>			<b>8. DEOGARH</b>			<b>16. KANDHAMAL</b>			<b>21. MALKANGIRI</b>			<b>27. RAYAGADA</b>		
1	Angul	1.0	1	Barkote	0.0	4	Madanpur Rampur	0.0	1	Malkangiri	0.0	1	Rayagada	0.0
2	Banarpal	3.2	2	Deogarh	0.0	5	Narla	0.0	2	Mathili	25.0	2	Kolnara	0.0
3	Chhendipada	4.2	3	Reamal	0.0	6	Lanjigarh	0.0	3	Khoirput	26.0	3	Kalyansingpur	0.0
4	Talcher	4.0	<b>Avg 0.0</b>			7	Thumul Rampur	0.0	4	Chitrakonda (K.Gumma)	32.0	4	Kashipur	0.0
5	Kaniha	0.0	<b>9. DHENKANAL</b>			8	Dharmagarh	3.2	5	Korukonda	3.0	5	Gunupur	0.0
6	Athamalik	0.0	1	Dhenkanal	0.0	9	Junagarh	2.0	6	Kalimela	1.0	6	Padmapur	0.0
7	Kishorenagar	0.0	2	Gondia	0.0	10	Kalampur	0.0	7	Podia	0.0	7	Gudari	0.0
8	Pallahara	0.0	3	Odapada	0.0	11	Jayapatna	2.0	<b>Avg 12.4</b>			8	Ramanaguda	0.0
<b>Avg 1.6</b>			4	Hindol	10.3	12	Kokasara	0.0	<b>22. MAYURBHANJ</b>			9	Bissam Cuttack	0.0
<b>2. BALASORE</b>			5	Kamakhyanager	0.0	13	Golamunda	0.0	1	Samakhunta	0.0	10	Muniguda	0.0
1	Bhograi	0.0	6	Bhuban	0.0	<b>Avg 0.6</b>			2	Badasahi	0.0	11	Chandrapur	0.0
2	Basta	0.0	7	Parjang	0.0	<b>16. KANDHAMAL</b>			3	Betanati	0.0	<b>Avg 0.0</b>		
3	Jaleswar	0.0	8	Kankadahad	0.0	1	Baliguda	0.0	4	Morda	0.0	<b>28. SAMBALPUR</b>		
4	Baliapal	0.0	<b>Avg 1.3</b>			2	Chakapad	3.2	5	Rasgovindapur	0.0	1	Jujumura	0.0
5	Balasore	0.0	<b>10. GAJAPATI</b>			3	Daringibadi	3.0	6	Kuliana	7.0	2	Dhankauda	0.0
6	Remuna	0.0	1	Kasinagar	0.0	4	G.Udayagiri	0.0	7	Sarasakana	0.0	3	Rengali	0.0
7	Nilagiri	0.0	2	Paralakhemundi	0.0	5	Khajuripada	0.0	8	Sulipada	12.0	4	Maneswar	0.0
8	Soro	0.0	3	Rayagada	5.2	6	Kotagarh	0.0	9	Bangriposi	10.4	5	Kuchinda	2.2
9	Bahanaga	0.0	4	Gumma	0.0	7	Nuagaon	0.0	10	Baripada	0.0	6	Jamankira	0.0
10	Simulia	0.0	5	Nuagada	0.0	8	Phiringia	0.0	11	Khunta	1.5	7	Bamra	0.0
11	Khaira	0.0	6	R.Udaygiri	0.0	9	Phulbani	9.4	12	Gopabandhunagar	2.0	8	Rairakhol	0.0
12	Oupada	0.0	7	Mohana	0.0	10	Raika	0.0	13	Udala	0.0	9	Naktideul	0.0
<b>Avg 0.0</b>			8	Gosani	58.0	11	Tikabali	10.0	14	Kaptipada	0.0	<b>Avg 0.2</b>		
<b>3. BARGARH</b>			<b>Avg 7.9</b>			12	Tumudibandh	0.0	15	Besoi	0.0	<b>29. SUBARNAPUR</b>		
1	Ambabhona	0.0	<b>11. GANJAM</b>			<b>17. KENDRAPARA</b>			16	Bijatata	0.0	1	Sonepur	0.0
2	Attabira	8.0	1	Chhatrapur	0.0	1	Kendrapara	0.0	17	Rairangapur	0.0	2	Binika	0.0
3	Bargarh	42.4	2	Ganjam	0.0	2	Derabis	0.0	18	Kusumi	0.0	3	Tarba	0.0
4	Barpali	0.0	3	Purusottampur	0.0	3	Marshaghai	0.0	19	Jamda	3.0	4	Dunguripali	0.0
5	Bhatli	1.0	4	Kabisuryanagar	2.0	4	Mohakalpara	0.0	20	Bahalda	0.0	5	Birmaharajpur	0.0
6	Bheden	0.0	5	Polasara	0.0	5	Garadapur	0.0	21	Tiring	0.0	6	Ullunda	0.0
7	Bijepur	0.0	6	Kodala	0.0	6	Pattamundai	0.0	22	Joshiapur	0.0	<b>Avg 0.0</b>		
8	Gaisilet	0.0	7	Khalikot	0.0	7	Aul	0.0	23	Karanjia	0.0	<b>30. SUNDARGARH</b>		
9	Jharbandh	0.0	8	Hinjilicut	13.0	8	Rajnagar	0.0	24	Thakurmunda	0.0	1	Hemgir	0.8
10	Padampur	0.0	9	Rangeilunda	0.0	9	Rajkanika	0.0	25	Sukuruli	0.0	2	Lephripura	0.0
11	Paikmal	0.0	10	Kukudakhandi	0.0	<b>Avg 0.00</b>			26	Raruana	0.0	3	Tangarpali	0.0
12	Sohela	0.0	11	Chikiti	0.0	<b>18. KEONJHAR</b>			<b>Avg 1.4</b>			4	Sundargarh	0.0
<b>Avg 4.3</b>			12	Patrapur	0.0	1	Keonjhar	0.0	<b>23. NAWARANGHPUR</b>			5	Subdega	0.0
<b>4. BHADRAK</b>			13	Sanakhemundi	0.0	2	Banspal	0.0	1	Nawarangpur	0.0	6	Balisankara	0.0
1	Bhadrak	0.0	14	Digapahandi	6.5	3	Telkoi	0.0	2	Nandahandi	0.0	7	Bargaon	0.0
2	Bhandaripokhari	0.0	15	Bhanjanagar	0.0	4	Patna	0.0	3	Tentulikhunti	0.0	8	Kutra	0.0
3	Basudevppur	0.0	16	Belanguntha	0.0	5	Saharpada	0.0	4	Papadahandi	12.0	9	Rajgangpur	0.0
4	Bonth	0.0	17	Jagannathprasad	0.0	6	Ghatgaon	0.0	5	Kosagumuda	8.4	10	Kuarmunda	0.0
5	Chandbali	0.0	18	Buguda	0.0	7	Harichandanpur	0.0	6	Dabugaon	0.0	11	Nuagaon	0.0
6	Dhamnagar	0.0	19	Aska	0.0	8	Anandapur	0.0	7	Umerkote	6.2	12	Bisra	0.0
7	Tihidi	0.0	20	Dharakote	0.0	9	Ghasipura	0.0	8	Raighar	0.0	13	Lathikata	0.0
<b>Avg 0.0</b>			21	Sheragada	0.0	10	Hatadihi	0.0	9	Jharigaon	0.0	14	Bonai	0.0
<b>5. BALANGIR</b>			22	Sorada	0.0	11	Champua	0.0	10	Chandahandi	0.0	15	Lahunipara	0.0
1	Balangir	0.0	<b>Avg 1.0</b>			12	Joda	0.0	<b>Avg 2.7</b>			16	Gurundia	0.0
2	Puintala	0.0	<b>12. JAGATSingHPUR</b>			13	Jhumpura	0.0	<b>24. NAYAGARH</b>			17	Koira	0.0
3	Gudvella	0.0	1	Jagatsinghpur	0.0	<b>Avg 0.0</b>			1	Bhapur	0.0	<b>Avg 0.0</b>		
4	Duduka	0.0	2	Biridi	0.0	<b>19. KHORDHA</b>			2	Daspalla	0.0			
5	Deogaon	0.0	3	Raghunathpur	0.0	1	Balianta	0.0	3	Gania	11.0			
6	Loisingha	0.0	4	Balikuda	0.0	2	Balipatna	0.0	4	Khandapara	11.0			
7	Patnagarh	0.0	5	Nauagaon	0.0	3	Bhubaneswar	0.0	5	Nayagarh	0.0			
8	Belpada	0.0	6	Tirtol	0.0	4	Jatani	0.0	6	Nuagaon	15.3			
9	Khaprakhol	3.0	7	Kujanga	0.0	5	Banapur	0.0	7	Odagaon	0.0			
10	Titilagarh	0.0	8	Erasama	0.0	6	Begunia	18.0	8	Ranpur	19.2			
11	Tureikela	13.0	<b>Avg 0.0</b>			7	Bolagarh	37.0	<b>Avg 7.1</b>					
12	Bangomunda	0.0	<b>13. JAIPUR</b>			8	Chilika	0.0	<b>25. NUAPADA</b>					
13	Muribahal	0.0	1	Jajpur	0.0	9	Khordha	0.0	1	Boden	0.5			
14	Saintala	0.0	2	Binjharpur	0.0	10	Tangi	12.0	2	Khariar	0.0			
<b>Avg 1.1</b>			3	Dasarathpur	0.0	<b>Avg 6.7</b>			3	Komna	0.0			
<b>6. BOUDH</b>			4	Korei	0.0	<b>20. KORAPUT</b>			4	Nuapada	0.0			
1	Boudh	0.0	5	Danagadi	0.0	1	Koraput	4.2	5	Sinapali	0.0			
2	Kantamal	5.8	6	Sukinda	0.0	2	Lamataput	7.2	<b>Avg 0.1</b>					
3	Harabhanga	3.0	7	Rasulpur	0.0	3	Pottangi	52.4	<b>26. PURI</b>					
<b>Avg 2.9</b>			8	Dharmasala	0.0	4	Bandhugaon	17.0	1	Astarang	0.0			
<b>7. CUTTACK</b>			9	Badachana	0.0	5	Nandapur	22.0	2	Brahmagiri	0.0			
1	Athagarh	0.0	10	Bari	0.0	6	Dasmantpur	0.0	3	Delang	0.0			
2	Banki-Dampada	0.0	<b>Avg 0.0</b>			7	Narayanpatna	1.4	4	Gop	0.0			
3	Barang	0.0	<b>14. JHARSUGUDA</b>			8	Laxmipur	10.2	5	Kakatpur	0.0			
4	Badamba	0.0	1	Jharsuguda	0.0	9	Similiguda	37.0	6	Kanas	12.0			
5	Cuttack Sadar	0.0	2	Kolabira	2.0	10	Jeypore	2.0	7	Krushnaprasad	29.4			
6	Kantapada	0.0	3	Laikera	0.0	11	Kotpad	11.0	8	Nimapara	0.0			
7	Mahanga	0.0	4	Kirmira	0.0	12	Kundra	6.4	9	Pipili	0.0			
8	Niali	0.0	5	Lakhanpur	2.8	13	Borigumma	3.6	10	Puri	0.0			
9	Nischintakoli	0.0	<b>Avg 1.0</b>			14	Boipariguda	20.0	11	Satyabadi	0.0			
10	Narasinghpur	17.0	<b>15. KALAHANDI</b>			<b>Avg 13.9</b>			<b>Avg 3.8</b>					
11	Salepur	0.0	1	Bhabanipatna	0.0									
12	Tangi-Choudwar	0.0	2	Kesinga	0.0									
13	Tigiria	0.0	3	Karlamunda	0.0									
<b>Avg 1.3</b>														

Source:-SRC,Bhubaneswar